*** Everything is in readiness for the meeting of the County Republican Convention today. ***

*** Two Santa Fe Railroad officials prove false to their trust and are fugitives from justice.

The Los Angeles Times.

*** The recent rains have done much damage in the vineyards of California. ***

*** The Tariff Bill now awaits the President's signature to become a law.

NINTH YEAR. LOS ANGELES, WEDNESDAY, OCTOBER 1, 1890. PRICE: Single Copies 5 Cents. By the Week, 25 Cents.

"Times" Advertising Rates.

Line Schedule.

IN EFFECT FROM MARCH 1, 1890.

CLASSIFIED ADVERTISEMENTS ("Wanted," "For Sale," etc.), 5 cents per Agate line for each insertion, payable at the counter, or $1.50 per line per month.

SQUARE ADVERTISING, DISPLAYED.

RUN OF THE PAPER, $3.75 per square per month, with extra charges for preferred positions, ranging from 10 to 25 per cent, and an equitable scale of discounts to regular and large advertisers. One square contains 9 lines, one inch 12 lines, one column 300 lines of Nonpareil, or 308 Agate lines. Further information on application at the office.

READING NOTICES, in double-leaded Nonpareil, on editorial page, per line, each insertion, 25 cents; on other pages, 20 cents; in single-leaded Nonpareil, 15 cents; by the month, $2.75 per line; in solid Nonpareil, 10 cents per line each insertion; by the month, $1.50 per line. Professional cards, per Agate line 75 cents per month. Marriages and deaths free. Funeral notices and obituaries, 15 cents per line.

MIRROR ADVERTISING RATES: Transient (under one month) 50 cents per square for each insertion. One month and over, one-third of full daily rates, with the regular percentages for position added. Professional cards, per line, per month, 75 cents. Reading notices, in leaded Nonpareil, each insertion, per line, 15 cents; solid, 10 cents.

Address (Telephone No. 29)
THE TIMES-MIRROR CO.,
TIMES BUILDING,
Los Angeles, Cal.

Amusements.

HAZARD'S PAVILION.

ADVANCE AND GIVE THE COUNTERSIGN!

—: TWO NIGHTS ONLY :—
SATURDAY AND SUNDAY, OCT. 4th and 5th.

The Original and Only
BRADY'S WAR VIEWS,
Known throughout the land as
COLONEL GROVER'S
"America."

125 SCENES will be shown each evening, covering 900 SQUARE FEET EACH.

Colonel J. Holmes Grover, late U. S. A. and Ex-United States Consul to Italy, has the sole permit to reproduce the famous $25,000.00 BRADY WAR VIEW COLLECTION, and will exhibit at Los Angeles for the combined benefit of the L. A. PORTS OF THE G. A. R. and the L. A. WOMAN'S RELIEF CORPS.

☞ Ask any member of the G. A. R. or W. R. C. for a ticket. Previous to the opening of the ticket office at the Pavilion (which will be 7 p.m., Oct. 4th), no tickets can be obtained excepting through the members of the following Posts and Corps:

Stanton Post, E. K. Alexander, P. C.
Stanton Corps, Mrs. Johnson, Pres't.
Logan Post, N. P. Tarble, P. C.
Logan Corps, Mrs. Kirkbride, Pres't.
Bartlett Post, N. Sherman, P. C.
Bartlett Corps, Mrs. Biles, Pres't.
Golcich Post, L. I. McIlvaine, P. C.
Golcich Corps, Mrs. Spencer, Pres't.
Gen. Crook Post, M. Wood, P. C.
Gen. Crook Corps, Mrs. Brady, Pres't.

Programme entirely changed nightly. Saturday evening, Oct. 4: From Sumter to Gettysburg. Sunday evening, Oct. 5: From Vicksburg to the Appomattox. ONE PRICE TO EVERYBODY, 25 CENTS.

Hazard's Pavilion—Two Nights—Saturday and Sunday, October 4th and 5th.

GRAND OPERA HOUSE.

McLAIN & LEHMAN.....Managers.

Four Nights and Saturday Matinee Only.
— BEGINNING —
WEDNESDAY, OCTOBER 1ST.

EVENT OF THE SEASON!
SPECIAL ENGAGEMENT
AMERICA'S FOREMOST
—: COMEDIAN :—
MR. HENRY E. DIXEY,
And his Big Company of Merry Players, under the Direction of Barclay H. Warburton.

WEDNESDAY AND THURSDAY,
AND SATURDAY MATINEE.

ADDD OO NN NN
AA D D OO NNN NN
AA D D OO NN N N
AA D D OO NN NNN
A DDD OO NN NN

The Greatest Success of the Century!
Over 3000 Performances!

FRIDAY AND SATURDAY NIGHTS,
Mr. Dixey's Latest and Greatest Success, a Kaleidoscopic Entertainment in Two Acts and Eight Tableaux, entitled the

—: SEVEN AGES :—

A Humorous Elaboration of Shakespeare's Sublime Soliloquy, by Messrs Gill & Dixey.

Most Complete Scenic Productions Ever Seen on the Pacific Coast. Company of 55 People! New Costumes! Brilliant Music!

Seats and Boxes on Sale THURSDAY, September 25th, at 10 a.m. Telephone 511.

BASE-BALL.

OPENING OF THE
NEW GROUNDS OF THE LOS ANGELES

BBB A A SS EEE BBB A L L
B B A A S E B B A L L
BBB AAA SS EE BBB A L L
B B A A S E B B A L L
BBB A A SS EEE BBB A LLLL LLL

—: ASSOCIATION :—
—ON—
TEMPLE STREET, COR. CENTENNIAL AV.,
Wednesday, October 1st.

TUFTS-LYON ARMS COMPANY
—vs.—
MONROVIA.

Game called at 2 P. M. sharp. Temple St. Cable cars to Grounds. Three minutes from Spring St.

FENCING AND TRAINING.

JAGUARINA,
THE UNDEFEATED QUEEN OF THE SWORD,

Will arrange with a limited number of ladies to give lessons in Fencing and thorough professional training for the stage.

Will also arrange Tableaux Vivantes and furnish Stage Costumes, Armor, Properties and Lights.
Hours: 10 a.m. to 12 m.; 3 to 5 p.m.

1625 DOWNEY AVENUE.
(Johnson Mansion.)

SCHOOL FOR DANCING.
ACADEMY, 313 & 315½ S. MAIN ST.

Class for Ladies and Gentlemen, Monday and Thursdays evenings, from 8 to 10 p.m., commencing Monday evening, Oct. 6th, 1890.
Class for Advanced Scholars, Tuesday evenings only, from 8 to 10 p.m., commencing Tuesday evening, Oct. 7th.
Class for Ladies, Misses and Masters, Saturday afternoons only, from 3:30 to 5:30 p.m., commencing Saturday, Oct. 11th.
Juvenile class, ages four to seven, Saturdays only, from 1:30 to 3:30 p.m., commencing Oct. 11th.
Terms: One quarter, 20 lessons, $10; half quarters, 10 lessons, $6.
Satisfactory references required from all strangers. Send for circular. Office hours from 3 to 5.
16 HENRY J. KRAMER, Instructor.

NATATORIUM,
NO. 242 BROADWAY.

SWIMMING RACES,
For Boys, Fifteen Years and Under, at the Natatorium, 242 Broadway, Wednesday afternoon, at 2:30. Prizes for First, Second and Third Places.

Races for Amateur Championship to take place Thursday Evening, Oct. 16th.

VIENNA BUFFET,
Cor. Main and Requena sts., Los Angeles.

REFINED FREE
ENTERTAINMENT NIGHTLY.

Admission free. New programme and new attractions every week.
The only family resort, and a fine Austrian-Hungarian kitchen.
Popular prices and polite and attentive service guaranteed. F. KERKOW, Proprietor.

Wants.

Help Wanted—Male and Female.

WANTED—HELP FREE AND ALL kinds of work. 319½ S. Spring st. E. MITTINGER. Telephone 113.

Red Rice's.

RED RICE'S—LOS ANGELES, WEDnesday, Oct. 1st. Reader, is there anything in the furniture or house furnishing line you want? It is earnestly suggested to you to call and inspect the great stock at Red Rice's Bazar. We promise you to sell the goods cheaper than the same goods can be bought at any other place in California. Come and see; you will not be urged to buy. Red Rice claims to buy and sell more than all other similar houses in the city. Buying and selling so much gives us peculiar advantages, so that we can favor our patrons all day long. Buying but $10 at Red Rice's, you save enough to take all the family to the circus. Remember RED RICE'S BAZAR is at 143 and 145 S. Main St. There are also much good goods at RED RICE'S WAREHOUSE, 423 and 425 S. Main St.

Special Notices.

LADIES', GENTS' AND CHILdren's straw hats dyed, bleached and pressed in the latest styles by the new steam process, at the California Straw Works, 336 S. Main st. J. G. THURSTON, Proprietor.

NEWSDEALERS AND SCHOOL directors: Scratch-pads for sale at this office. 7 inches by 9 inches, $4.00 per 100. 6⅛ inches by 8 inches, $3.15 per 100. 4 inches by 5½ inches, $1.75 per 100.

H. H. BERRDICT, MECHANICS' Express, general express and baggage transfer, 303 S. SPRING ST. Piano and furniture moving a specialty. Telephone 549.

THE LADIES OF THE W. R. C. Union Fair will meet in Masonic Hall, No. 128½ S. Spring St., Wednesday, Oct. 1st, at 2 p. m. All members are requested to be present.

TO JOB PRINTERS: THE TIMES-MIRROR CO. will furnish dodger paper, cut to size, for 3 cents per pound.

PRIVATE HOSPITAL FOR SURgery. Address DR. ATWATER, TIMES OFFICE.

NEW & SECOND-HAND BOOKS. FOWLER & COLWELL, 311 W. Second.

Wants.

Wanted—To Purchase.

WANTED—SECOND-HAND CLOTHing. Most liberal prices paid in the city. Please send orders, which will be promptly attended to. Best dyeing and cleaning for the least money. E. GREENGART, 107 Commercial St.

WANTED—20 OR 25 ACRES OF IMproved land, with house and barn, in the southwest or south part of city, near city limits of Vernondale; must be reasonable. Address P. B., 447 S. BROADWAY, City. 3

WANTED—TO BUY A GOOD SECond-hand Brewster spring surrey. Call at KOCHER & McLACHLIN, Carriage and Wagon Works, 322 E. Second St. All kinds of repairing solicited. 2

WANTED—SECOND-HAND FURNIture, carpets, sewing machines and all kinds of household goods; highest market price paid, at BARNES & ARNOLD'S, 215 S. Main st.

WANTED—FOR CASH: HOUSE OF 7 or 8 rooms and bath, Boyle Heights Tract or vicinity; must be a bargain. Address, giving location and price, O 55, TIMES OFFICE. 3

WANTED—BARGAINS IN CLOSE-IN property; I have cash buyers; if you have anything really cheap, bring in particulars. G. C. EDWARDS, 108 Broadway. 1

WANTED—SECOND-HAND FURNIture, carpets, stoves, etc. Highest price paid at "THE HOUSEHOLD," 242 S. Main St., and 323½ S. Spring st.

WANTED—SECOND-HAND FURNIture, for which we will pay full market price. WILEY, BONT & CO., 536 S. Spring st.

WANTED—FURNITURE, LARGE OR small lots. Spot cash and highest price paid at RED RICE'S, 143 and 145 S. Main st.

WANTED—TO BUY WELL LOcated lot in Sunset Tract; will prefer POINDEXTER, 138 S. Second St.

WANTED—A GOOD GENTLE FAMily horse, weight about 1,000 pounds. Address O 24, TIMES OFFICE. 3

WANTED—INCOME BUSINESS property, on Spring or Main Sts.; will pay cash. O No. 52, TIMES. 3

WANTED—IMPROVED RANCH; 5 to 20 acres, near city. O No. 53, TIMES. 3

Wanted—Miscellaneous.

WANTED—NAMES OF PARTIES suffering from rheumatism or neuralgia, as we want to cure them and add their cripples to our collection. Address ARROWHEAD HOT SPRINGS HOTEL, 6 miles north of San Bernardino.

WANTED—REAL ESTATE; LIST your property with me; city or country, improved or unimproved, for sale or exchange; I have purchasers ready when the right thing comes in. W. W. WIDNEY, 127 W. First St.

WANTED—I WANT AN ACTIVE partner, man or woman, with $200 capital, in established duck ranch near city, paying well. Address O No. 30, TIMES. 2

WANTED—HORSE AND SURREY or horse for surrey for 2 or 3 months, to do driving in the city; will give best of care. C. W. INNES, 207 W. Second.

WANTED—DRESSMAKER, LATE of Yates & Co.'s cloak and suit house, S. F., will go out by the day or take orders, at the IRVING, 230 S. Hill St.

WANTED—OLD CUSTOMERS OF Arrowhead Hot Springs to write us, as we are getting up a book of "specimen letters." BEACH & CO., Lessees.

WANTED—ARTISTIC PICTURE framing, lowest prices. HURNDALL'S, 113 W. Third St., between Spring and Main.

WANTED—GOODS OF ALL KINDS to store at SANDERS' WAREHOUSE, 251 San Pedro st.; cheap rates.

WANTED—BOARD FOR SELF, WIFE and child, in exchange for first-class upright piano. Address O 32, TIMES.

WANTED—TO DO STENOGRAPHY and typewriting by the day or hour. Address O No. 51, TIMES. 1

WANTED—TO RENT A ROOM TO A music teacher who will pay rent with lessons. 219 N. OLIVE ST. 5

WANTED—TO BUY, SELL OR EXchange movable buildings. NARAMORE, Wilson Block.

WANTED—PICTURES TO FRAME, cheapest place, at BURNS'S, 256 S. Main st.

Help Wanted—Female.

WANTED—GIRLS CAN FIND GOOD situations by calling at the Eastern Employment Office (fees reasonable), 129 S. Spring. KEARNEY & CO. Telephone 951.

WANTED—A STRONG SCANDINAvian girl to do cooking and assist in general housework. Apply to MISS M. N. HATHAWAY, 138 N. Hill st. 1

WANTED—A GIRL OR MIDDLEaged woman to assist in taking care of children and in sewing. Apply at 123 W. SECOND, before 11 a. m. 1

WANTED—AT ONCE, NURSE TO take care of 2 children; one that lives at home and can come during the day. Apply at BRUNSWICK HOTEL, Cor Sixth and Hill Sts. 1

WANTED—AT ONCE, AN APPRENtice to learn dressmaking, one that can do plain sewing, at 313½ S. SPRING ST., room 3 1

WANTED—THE BRANCH OFFICE of "Blush of Roses," for the complexion, is at 554 S. PEARL ST., room 25.

WANTED—LADY TEACHERS FOR schools. LOS ANGELES TEACHERS' AGENCY, 120½ S. Spring St.

WANTED—GOOD HELP FOR HOtels and families. BOSTON OFF ICE 206 W. Fourth st.

WANTED—A GOOD GIRL FOR small family. 232 N. GRAND AVE., near Temple. 2

WANTED—GIRL FOR GENERAL housework; must know how to cook. 218 W. FOURTH ST.

WANTED—A GIRL FOR COOKING and general housework at No. 1124 OLIVE ST. 2

Situations Wanted—Female.

WANTED—SITUATION AS BOOKkeeper, cashier, copyist or in any office; out of practice; can offer only willingness, capability and the immediate need of a position. Address "WIDOW," TIMES OFFICE. 3

WANTED—POSITION AS HOUSEkeeper in small family; permanent home desired; have one child. Address 1302 GIRARD ST. 2

WANTED—A MIDDLE AGED LADY wishes a situation as cook in a French or German boarding house. Inquire 320 JACKSON ST. 1

WANTED—SITUATION BY GERman girl in small family to do general housework. Call at No. 520 S. FLOWER ST. 2

WANTED—LADIES WISHING dressmaking done at home, please call 338 S. HILL ST.

WANTED—BOSTON FEMALE EMployment Agency, 209 W. FOURTH ST.

Drugs.

FR. AOCKERBLUM'S
OLD RELIABLE

DDD RRR U U GGG
D D R R U U G
D D RRR U U G GG
D D R R U U G G
DDD R R UU GGG

—: STORE :—
NO. 116 SOUTH MAIN STREET,
(Adjoining Grand Opera House).

The result of our first week's business at POPULAR PRICES, far exceeds our expectations. A square dealing drug store is something of a novelty here in Los Angeles, but from the way the people crowd our store all day long, it seems that novelties in drug dealing are as readily appreciated here as elsewhere.

But what makes us smile, is the frantic and floundering efforts being made by certain faking concerns to steal our thunder—mercantile parasites, who compete with every business house and sap the life blood of every business man, who select A FEW articles from all lines, and, selling them BELOW COST, charge the loss to advertising. These pirates have the insufferable gall to pose as the friends and champions of the "people," and try to make it appear that WE have been forced to break away from some alleged deep, dark and "damnable" conspiracy that has hitherto existed among the druggists of the town.

Facing a few bottles of patent medicine below cost by "bazaar" concerns, who know no more about drugs than they do of honor and decency, will never reform the abominable drug business.

What we started out to do, and WILL do, is to furnish DRUGS and MEDICINES at the same prices they are supplied at in New York and other Eastern cities. This policy has been inaugurated by the present management because it is good business policy to sell on as close a margin of profit as possible. If there is any such thing as a "UNION" to maintain high prices, as alleged, then so much the worse for the union. We are in the DRUG business, and here to stay. Our line of merchandise includes drugs, medicines and the accessories that ultimately belong thereto. We sell these goods for below the prices regularly charged in other drug stores, but we DO NOT SELL ANYTHING BELOW COST, to mislead the public. We shall allow the "bazaar" fakir, with his patent-medicine-store attachment, a monopoly in that field.

We have not space to give prices of more than a few articles which we handle, but everybody knows what constitutes a drug-store stock, and our reduced prices extend to everything, whether listed or not. We quote:

Alum, lump.....10c. a pound.
Butter Color.....20c. and 40c. a bottle.
Hops.....50c. a pound.
3-Grain Quinine Pills (P. D. & Co.).....15c. a dozen.
Crutches.....$1.85 a pair.
Pond's Extract.....39c. and 75c. a bottle.
Tincture Arnica.....8c. an ounce.
All other ordinary tinctures.....5c. an ounce.
Sozodont.....59c. a bottle.
Quinine Sulphate, P. & W.....75c. an ounce.
2-Grain Quinine Pills.....10c. a dozen.
Tetlow's Swansdown, with bottle perfume.....10c.
1000 sheets wire-loop Toilet Paper.....10c.
Rochelle Salts.....3 ounces 5c.
Allcock's Porous Plasters.....15c.; 2 for 25c.
Our Own Porous Plaster.....10c., 9 for 25c.
A Good Thermometer.....20c.

Wants.

Wanted—Male Help.

WANTED—DRESS GOODS SALESman; collector; office man, $100; cook; man and wife; hotel man; delivery man; stable and buggy washer; 17 general hands; saleslady, millinery; 3 ladies to sell notions; 38 situations changing. Employment Office, 129 S. Spring.

WANTED—YOUNG MAN, ABT. 23 and 30 years, to canvass for a sewing machine adjuster and repairer, to travel; will be in New Orleans in 6 weeks; can be seen at Natick House at meal time today. Call for L. C. BREE. 1

WANTED—BY CHARLEY GEAN, employment agent, orders for competent Chinese help of all kinds. 127 N. LOS ANGELES ST., bet. First and Requena.

WANTED—BOY, 12 TO 14; SOME knowledge of type-setting. HOTEL GAZETTE, 137 S. Broadway, 8 to 9 a. m. 1

WANTED—AN EXPERIENCED CANvasser to sell a staple article. Apply 119 S. OLIVE ST.

WANTED—TWO GOOD SOLICITORS P. F. COLLIER, basement California Bank Building.

WANTED—A FIRST-CLASS BARber. Call at SHOP north of Postoffice, Broadway. 2

WANTED—4 CABINET MAKERS. Inquire at H. BOHRMANN, 514 S. Spring st. 2

WANTED—CLOTHING SALESMAN. R. N. GRAY & CO., 121 S. Main St. 5

Situations Wanted—Male.

WANTED—SITUATION BY A young Swedish man to take care of horses and garden and make himself useful; best of references. Address CHARLES HAGELIN, Box 436, City P. O. 2

WANTED—A YOUNG MAN, UNmarried, as an experienced salesman in dry and fancy goods; none other need apply; wages, $75 a month; references required. Address P. O. BOX 833, Riverside, Cal. 3

WANTED—SITUATION BY A JAPanese, good cook, who can do best general housework. Address K. AZUMA, Japanese Mission, 219 W. Fourth St. 1

WANTED—SITUATION BY CHINAman for general housework and cooking. Apply at No. 502 S. BROADWAY, below Fifth St. 2

WANTED—MAN WITH 3 GOOD horses and sulky plow to do some plowing on ranch near city. Call at 829 FLOWER ST. 2

WANTED—SITUATION BY CHInese cook in a private family; is a first-class cook. Please call 236 S. SPRING ST. 3

WANTED—SITUATION BY YOUNG man to take care of horses and garden. Address E. A., 526 S. SPRING ST. 1

WANTED—A YOUNG GROCER wishes position in grocery or other business. Address Z No. 52, TIMES.

WANTED—ANY ONE IN NEED OF a first-class collector (who can give good references), please address 207 W. FOURTH ST. 2

Wanted—To Rent.

WANTED—A COMPLETELY FURnished house for gentleman and wife from October to June, within walking distance from Spring and First Sts. Address, with full particulars, P. O. BOX 210, Sacramento, Cal.

WANTED—TO RENT, BY RESPONsible party, furnished lodging house. Address D., TIMES OFFICE. 2

Excursions.

ROCK ISLAND ROUTE EXCURSIONS via Denver and Rio Grande Railway, "The scenic line of the world," leave Los Angeles every Tuesday, via Salt Lake City and Denver. Pullman tourist sleeping cars fully and elegantly equipped. Solid vestibule trains between Denver, Kansas City, Council Bluffs and Chicago. Magnificent dining and free reclining-chair cars. For rates and sleeping reservations call on or address F. W. THOMPSON, Agent, 138 S. Spring St.

TO REDONDO BEACH.
Southern California Railway (Santa Fe line), summer schedule: Leave First-street depot daily, 9 a.m., 10:15 a.m., 1 p.m. and 5:25 p.m.
Leave Downey-avenue on Sundays, 8:42 a.m. and 9:47 a.m. Returning, leave Redondo, 7:35 a.m., 11:20 a.m., 3:05 p.m. and 5:30 p.m., daily.
Saturday and Sunday round-trip rate, 50 cents, good for return until Monday evening.

SANTA FE ROUTE STILL AHEAD
Of all competitors both in time and distance to all points East. Special tourist excursion East every Thursday. For full information apply to or address any agent, or CLARENCE A. WARNER, Excursion Manager, 29 N. Spring st.

ARROWHEAD HOT SPRINGS HOTEL, including 3 days board, mud and mineral baths, etc., etc., $6.95; fare extra. Apply SANTA FE OFFICES.

SOMETHING NEW — PERSONALLY conducted excursions East via Rio Grande Ry every Monday. J. C. JUDSON & CO., 119 N. Spring St.

WALTERS'S SELECT EXCURSIONS to all points east. Personally conducted to Boston. 119 N. SPRING ST.

PHILLIPS' EXCURSIONS — THE most comfortable way to go East. Tourist sleepers to Boston. Office, No. 132 N. SPRING

Mining.

PACIFIC COAST MINING BUREAU—Good mining properties bought and sold. Mining prospects and mines bonded, and capital furnished for development of those that can be shown to have merit. NOLAN & SMITH office, 132 North Spring St., Los Angeles, Cal.

MAY BE LYNCHED.

A Terrible Crime Committed in Florida.

Jay Gould Engineering Another Great Railway Combination.

Mississippi Democrats Talk Openly of Disfranchising Negroes.

An Appeal to the People of North and South America in Behalf of the Irish Famine Sufferers.

By Telegraph to The Times.

ST. AUGUSTINE, (Fla.,) Sept. 30.—[By the Associated Press.] The city is terribly excited over an awful tragedy which occurred here today. Alexander Campbell, a rejected suitor, called at the house of Miss Mamie Joseph, a member of a prominent family, and when she advanced to meet him drew revolver. The girl, divining his purpose, ran out of the house, while the mother and servants tried to restrain Campbell. Their efforts were ineffectual, however, and he followed the girl across the street, firing as he ran, inflicting a slight wound. Mamie ran into Dr. Shine's yard and fell down. As she was trying to rise Campbell fired again, sending a bullet through her heart, while the girl's mother and the servants were screaming and trying to restrain him. Campbell has been jailed. He says he determined to kill the girl when she rejected him. He expects to hang and is indifferent. He may be lynched.

STARVING IRELAND.

An Appeal to the People of America for Aid.

NEW YORK, Sept. 30.—[By the Associated Press.] The Sun tomorrow will publish an appeal to the people of America from the American committee for the relief of famine in Ireland. It says:

Actual suffering from hunger has not yet been reached, but the days of starvation, unless help comes, are not far off. In the last great famine in 1878-79, Parnell, Davitt and others who voiced the country's appeal pledged themselves to appear as supplicants [illegible] behalf of starving Ireland. The appeal has been sent out, but [illegible] none would [illegible] the Land League [illegible] A movement is on foot among well known men not connected with any Irish societies or political bodies to bring to the attention of America the appalling calamity which now threatens Ireland, before actual death from hunger has claimed any victims. It has been decided to organize under the name of the "American Committee for the Relief of Famine in Ireland." It is proposed to make its work cover both North and South America. The personnel of the American committee contains the following names: Chairman, Gen. James Grant Wilson; honorary chairmen, Hon. Rutherford B. Hayes, Hon. Grover Cleveland; vice-chairmen, James Redpath, George Enret, Col. Elliot F. Shepard, James Phillips, Jr., treasurer of the New York Sun; secretary, Arthur Dudley Vinton. Chauncey M. Depew has accepted the chairmanship of the sub-committee on transportation. The committee appeals for immediate contributions of money, provisions and clothing.

SHADE OF NASBY!

"Confedrit X Roads" Resolution Adopted in Mississippi.

JACKSON (Miss.,) Sept. 30.—[By the Associated Press.] In the Constitutional Convention today the committee to which was referred the subject of memorializing Congress on the repeal of the fifteenth amendment, reported a long set of resolutions. They set forth:

That the white and negro races, though friendly and harmonious for all business and industrial purposes, are widely separated by race instincts, and prejudices in all political and social matters; that there is no well-founded hope of change, and that with such conditions there will ever be conflicts of greater or less magnitude, concerning the control of the governments of the States in which their numbers are approximately equal. Such condition of insecurity is not only a great political and social evil, but also greatly impedes industrial development, and, inasmuch as white people only are capable of conducting and maintaining the government of such States, the negro race (even if its people were educated) being wholly unequal to such great responsibility.

Therefore it is the deliberate judgment of the people of Mississippi that the only efficient remedy lies in the repeal of the fifteenth amendment, whereby such restrictions may be put upon negro suffrage by the several States as may be necessary and proper for the maintenance of good and stable governments therein. Congress is asked to submit the proposition to the States.

A NEW COMBINE.

Objects of the Southwestern Steamship and Railway Association.

ST LOUIS, Sept. 30.—[By the Associated Press.] The following is the substance of the articles of agreement of the recently formed Southwestern Steamship and Railway Association. The signers are:

J. Gould, president of the Texas Pacific; H. H. Clark, general manager of the Missouri Pacific and Iron Mountain; C. P. Huntington, president of the Southern Pacific; President Manvel of the Atchison and Frisco Companies; J. Waldo, general traffic manager of the Missouri, Kansas and Texas; Robert Mallory, president of the New York and Texas Steamship Company; S. H. Seaman, president of the Cromwell Steamship Company; W. B. Doddridge, general manager of the St. Louis, Arkansas and Texas; George H. Nettleton, president of the Kansas City, Fort Scott and Memphis.

The articles provide that the association shall cover all interstate traffic having its origin and destination at points where there is competition between members. They do not cover or relate to any traffic which begins or ends within the limits of a State disconnected from continuous transportation through or into other States. This paragraph is believed to fully comply with the Texas Anti-Trust law. All action of the Rate Committee is subject to review and approval by the Executive Committee. Its fundamental principle of the agreement is that the receiver, president, vice president or general manager whose names are affixed, will assume the responsibility as executive officers of their respective companies for the maintenance of the provisions. The agreement shall take effect Sept. 1st, 1890, and continue thereafter subject to ninety days' written notice to the chairman of the desire of any member to withdraw therefrom.

The strength of the agreement lies in section 1 of article 4, where the rate making and rate changing power is taken away from the traffic managers and vested in an executive committee composed of the highest officers of the companies interested.

Another Railway Rumor Denied.

DENVER, Sept. 30.—General Manager Dodd of the Rio Grande Western denies emphatically that the Atchison has an option on the road, and says no such propositions will be entertained. The Denver and Rio Grande people are not alarmed over the current rumor, and say if there should be a change in the management of the Rio Grande Western inimical to their interests they would parallel it from Grand Junction to Salt Lake City.

DISASTROUS STORMS.

RAIN DOING MUCH DAMAGE IN CALIFORNIA.

The Vineyardists Sustaining Heavy Losses—Very Large Quantities of Raisins Spoiled—The Outlook Gloomy in Many Places.

By Telegraph to The Times.

MARYSVILLE, Sept. 30.—[By the Associated Press.] The raisin-grape growers and vineyardists will suffer greatly from last night's rain, particularly as it did not clear up this morning. The heaviest raisin-grape growers had a large quantity of seedless raisins out. The muscatels were all taken care of, however. Wheat-raisers are thankful for the rain, as it will help fall planting. Reports throughout the country state that hop-growers had nearly finished picking, and the rain was not disastrous to them.

NAPA, Sept. 30.—The rainfall for the storm amounts to thirty-nine hundredths of an inch. The business of wine cellars is practically stopped. Grapes will rot badly and be saleable only for distilling purposes, if the rain continues, which seems probable. The damage to the grape crop is already very great. Vineyardists are much discouraged at the outlook.

LOS ALAMOS, Sept. 30.—Reports from El Cajon's say that if the weather remains clear for two days more the entire raisin crop will be saved.

HOLLISTER, Sept. 30.—A cloud-burst is reported yesterday in the southern portion of San Benito county. At Bear Valley three inches of rain fell in less than three hours. The San Benito River rose six feet. In Hollister rain has fallen at intervals all day. Little damage is reported.

SPANISHTOWN, Sept. 30.—A slight rain fell from 9 o'clock last night. The wind is still south with the appearance of more rain. The bean crop is damaged badly.

RED BLUFF, Sept. 30.—It rained hard last night up to 5 a. m. today, the fall being 1.53 inches. There are prospects of a good deal more. The wind is strong south.

YREKA, Sept. 30.—On account of rain the Mount Shasta fair, which was to begin tomorrow, has been postponed to Thursday. If the storm continues there will be further postponement.

MODESTO, Sept. 31.—Rain fell for 48 hours, ending at 7 o'clock this morning. The fall measured 1.17 inches. It is still cloudy and threatening.

THE RACES.

Summary of Events at Latonia and Gravesend.

CINCINNATI, Sept. 30.—[By the Associated Press.] Three-year-olds and upward, mile: Eugenia won, Pullman second, Tenstrike third. Time, 1:45.

Two-year-olds, five furlongs: Leonard won, Carrie A. second, Modjeska third. Time, 1:02½.

Three-year-olds and upward, mile and twenty yards: Jubilee won, Bob Forsythe second, Consignee third. Time, 1:45.

Free handicap sweepstakes, 3-year-olds and upward, mile and seventy yards: Prince Fortunatus won, Eli second, Hamlet third. Time, 1:46¼.

Maiden stakes, 2-year oldest, three-quarters of a mile: Dungarvan won, Eugenia second, Mirabeau third. Time 1:16¾.

Match race between Simon's bay colt Lee S. and the bay filly Marmora, owned by Micleff Preston, distant five furlongs: Lee S. won easily. Time 1:04½.

GRAVESEND, Sept. 30.—This was the Brooklyn Jockey Club's last day of the fall meeting.

All ages, six furlongs: Loantaka won, Reclare second, Bradford third. Time 1:15.

Handicap sweepstakes, mile and a sixteenth: Reporter won, Kasson second, St. James third. Time 1:48¾.

Holly handicap, for 2-year-olds, six furlongs: Esperanza won, Zenobia second, Russell third. Time, 1:15½.

Brookwood handicap, for 3-year-olds, mile and a quarter: Demuth won, Prince Fonso second, Riley third. Time, 2:09¼.

Mile and a sixteenth: My Fellow won, Golden Reel second, Ballyhoo third. Time, 1:50.

Three-year-olds and upward, mile and a sixteenth: Wilfred won, Long Shot second, Foxmede third. Time, 1:49¾.

All ages, three-quarters of a mile: Lady Jane (colt) won, Kingstock second, Aurania third. Time, 1:16.

Notes from Victoria.

VICTORIA (B. C.,) Sept. 30.—The strike at Dunsmuir's Sons' Wellington mine is practically over, and 150 men were at work on Saturday.

From an official source it is learned that the United States revenue cutters' orders are to proceed to sea and not to interfere with schooners unless they go into the harbors and rivers of Alaska and transgress regular coast lines. Sealers here are satisfied with this, as they have no intention in the winter trip to venture into forbidden waters.

SEEKING REPARATION.

Barrundia's Son-in-law to Visit This Country.

And Tell the President About the General's Death.

An Entirely New Version of the Tragedy on the Acapulco.

Other Foreign News—The Cases of the Irish Agitators Before Two Courts — Massacre of Fishermen, Etc.

By Telegraph to The Times.

NEW YORK, Sept. 30.—[By the Associated Press.] A Herald special from the City of Mexico says that Dr. Bengovachea, son-in-law of Gen. Barrundia, is there on his way to the United States to lay the matter of the killing of the general before President Harrison.

According to his story, Barrundia did not fire the first shot. He requested time to dress and while doing so was fired upon. He seized a revolver and returned the fire and was then killed. Torrelo, captain of the port, then kicked the body around the deck. Bengovachea gives some horrible details of the affair.

THE NATIONALISTS' TRIAL.

The Cases of Dillon and O'Brien Before Two Courts.

DUBLIN, Sept. 31.—[By Cable and Associated Press.] Interest in the conspiracy cases is divided today between the High Court of Justice here and the Magistrate's Court at Tipperary. Application was this morning made before Judge Holmes of the High Court for a writ to prohibit the Tipperary magistrate from proceeding with the hearing of arguments, on the ground of bias. The arguments are likely to be of great length.

At Tipperary reading extracts from speeches of defendants was continued by the prosecution to prove the tenants had been incited by them not to pay the rent.

DUBLIN, Sept. 30.—Judge Holmes postponed his decision on Healy's application.

NOTES FROM ABROAD.

Popular Feeling Against Foreigners Very Strong in Japan.

YOKOHAMA, Sept. 30.—[By the Associated Press.] At a public meeting held here a number of Japanese speakers denounced the government for according to foreigners the right of trial by judges other than native judges. The sentiments of the speakers were applauded by their hearers, and threats were made to kill the ex-Consul of Great Britain for the part he had taken in advocating the granting of privileges to foreigners. Popular excitement runs high.

IRON WORKERS' STRIKE.

LONDON, Sept. 30.—The Scotch iron masters have refused to accede to the terms demanded by the men. Cumberland iron workers promise to support the iron workers who are now on a strike in Scotland on condition that the latter insist upon eight-hour shifts. Abandonment of all hope of settlement of the trouble has stiffened the pig-iron market.

A DENIAL FROM CRISPI.

ROME, Sept. 30. The *Capitan Fracassa* denies the authenticity of the interview purporting to be had with Crispi, Italian Prime Minister, published by *Figaro* of Paris. A representative of the *Capitan Fracassa* had an interview with Crispi and asserts the Prime Minister denies he had spoken with any representative of *Figaro*.

PEARL FISHERMEN MASSACRED.

LONDON, Sept 30.—Advices from New Guinea state that Bedley, the owner of the cutter Isabel, belonging to Hartlepool, and the crew engaged in fishing for pearls off New Guinea were massacred by natives. The cutter was looted and scuttled.

NOTES.

BUENOS AYRES, Sept. 30.—Gold is 142½ per cent. premium.

AMSTERDAM, Sept. 30.—The price of fine silver on the open market today declined from 90 to 88 guilders per kilo.

NOT CHOLERA.

LONDON, Sept. 30.—The British steamer Picton, from Birminghan, N. C., had several cases which were feared to be cholera, and was quarantined. Today the doctors pronounced the disease not cholera and the ship was released.

TWO MISCREANTS EXECUTED.

HAVANA, Sept. 30.—The Two brothers, V. José and Carmelo Diaz, were executed this morning for a particularly atrocious crime. They attacked a woman and subjected her to the grossest indignities. Her husband thought to avenge his wife, but was killed by the brothers, who also murdered the woman and mutilated the bodies in a horrible manner.

PORTUGAL'S POLICY.

LISBON, Sept. 30.—Senhor Ferrao will make it a distinctive feature of the new cabinet that none of the members shall be committed to any declared policy regarding the English treaty.

THE DOCKMEN'S CONGRESS.

LONDON, Sept. 30.—The Dockmen's Congress opened today. Thomas Mann, who presided, spoke of what the union had obtained for its members. The congress, he said, had to consider a further extension of the movement in the shape of a scheme to take over all the dock work in London on a co-operative basis, and maintained silence on the question whether or not to unload vessels arriving from Australia, loaded by non-union men.

GERMAN SOCIALISTS REJOICE.

BERLIN, Sept. 30.—There is great rejoicing in Germany over the expiration of the anti-socialist law. Meetings were held at many points. Several processions were dispersed by the police but nobody was hurt. Many exiles are returning.

RUSSIAN PERSECUTION OF JEWS.

LONDON, Sept. 30.—The St. Petersburg correspondent of the Daily Telegraph says the Russian Minister of the Interior is preparing a law authorizing the deportation to Siberia without trial of all foreigners who have been expelled from their own countries, and whose governments refuse to recognize them. This law is directed against the Roumanian Jews who come to Russia.

THE PRISON CONGRESS.

A Discussion on the Question of Aiding Discharged Convicts.

CINCINNATI, S

For Sale.

For Sale—City Property.

FOR SALE—$850—4-ROOM HOUSE ON Denver Ave.; windmill, tank, barn; easy terms.
$2600—5-room house on Ninth, near Pearl.
$3500—5-room house on Grand Ave., near Ninth.
$4000—8-room house, 32nd, near Main.
$4500—8-room house, 15th, near Figueroa.
$4900—6-room house, Bonnie Brae Tract.
$4300—7-room house, Bonnie Brae Tract.
$1200—3-room house, Water St., near cable.
$1700—5-room house, Water St., near cable.
$2100—Fine corner lot, Bonnie Brae Tract.
$2500—Fine corner lot on Grand Ave.
Houses and lots on easy installments.
$1000—10 acres near city, Lick Tract.
$1600—10 acres, with water, near city.
$1600—10 acres, Eagle Rock Valley.
$1200—10 acres, with water, at Vineland, with house of 4 rooms.
$2000—20 acres, adjoining city.
$6000—10 acres, in oranges, at Ontario.
$4500—20 acres, with water, at Fullerton; 6 acres navel oranges, 7 acres in raisin grapes, house, barn, etc.
$20,000—40 acres at Covina, with water; 25 acres in oranges; balance in fruit.
Also fine fruit and orange land, with water, from $50 to $200 per acre. JAMES GRANT, 104 S. Broadway.

FOR SALE—"SNAP"—LOT ON CLEAN side Grand Ave., 56x185 to alley; one of the finest cable lines in the world passes the lot! $2200. MCCONNELL & MERWIN, 132 N. Spring St. 6

FOR SALE—MAPLE AVE., NEAR Seventh; can sell 30, 40 or 50 feet, by a good depth, at $30 a front foot; this is by far the cheapest close in property you can buy. G. C. EDWARDS, 106 Broadway. 1

FOR SALE—LOTS IN THE WEST End Terrace Tract, near Westlake Park, at $250 to $700 each; terms easy. POHLHAUS & SMITH, 126½ N. Spring St. 2

FOR SALE—$10 CASH, $10 MONTHLY, buys lot, $350; south, near Ninth St. Room 7, No. 11 TEMPLE ST. Carriage 10 to 12 a. m.

FOR SALE—CHEAPEST LOT IN city, near Ninth and Main Sts. W. R. BURKE, 155 N. Spring. 1

FOR SALE—$25 DOWN, $10 MONTHLY, lots in Williamson and Urmston Tracts. Apply DRUG STORE, 365 N. Main. 3

For Sale—Country Property.

FOR SALE—A PARTY WHO WANTS a piece of ground to improve and make a living on, can buy 10 or 20 acres, 10 miles from Los Angeles and half a mile from railroad, on their own terms; this is excellent soil, and is well adapted to deciduous or small fruits, or chicken ranch; cash no object; a good opportunity for the right man. Address P. O. BOX 666, Los Angeles.

FOR SALE—BEST PAYING IMproved 40-acre fruit ranch in the Santa Ana Valley; 24 acres budded apricots, 8 years old; 11 acres French prunes, 6 years old; 40 shares water stock; receipts from sale of fruit 1890 amounted to $4300; price, $12,000; good terms and low rate of interest. F. M. SPRINGER, 124½ S. Spring St., room 13.

FOR SALE—OR EXCHANGE FOR city residence, 50 acres at Vineland; finest fruit land known; the very best for oranges; water pure and plenty. See and "acknowledge the corn," at my office; 9 ears on a stalk, 100 bushels per acre. EDWIN BAXTER, 7 and 8 Jones Block.

FOR SALE—200 ACRES IN SAN Diego Co., 4 miles from Fallbrook: 12 miles from Oceanside; suitable for fruit, vines or stock ranch; plenty of water and timber, all fenced and under cultivation; will sell whole or part. Address A. J. FOSS, Fallbrook, Cal.

FOR SALE—2 IMPROVED RANCHES; good land, good water; near Oceanside; one contains 200 acres, price only $20 per acre; the other 65 acres, at $30 per acre. Inquire of or address the owner, JOHN GRIFFIN, San Luis Rey, San Diego Co., Cal.

FOR SALE—GREATEST BARGAIN in the country, 324 acres of choice land, not a foot of alkali, 4 miles south of Jefferson St., $100 per acre. J. C. OLIVER, 105 South Broadway. 1

FOR SALE—80 ACRES BOTTOM land in the San Luis Rey valley, San Diego Co., one-half mile from the Mission, with house and 15 acres in trees, apply to W. H. LIBBY, San Luis Rey, San Diego Co., Cal.

FOR SALE—90 ACRES IN DUARTE, one-half set to fruit, oranges, prunes, apricots, etc.; house, stable, etc.; price, $6500. POHLHAUS & SMITH, 126½ N. Spring St. 2

FOR SALE—IF YOU WANT A BARgain, look into this: 3 ranches, with water, for $3000; party must have cash. P. O. BOX 865, Station C.

For Sale—Houses.

FOR SALE—A BEAUTIFUL 8-ROOM house, with pantry and bath; just finishing, on 21st St., facing Lovelace Ave.; this is an extra built house, and one of the prettiest situations in the City; easy terms. Apply on premises, or to GRIFFIN, 213 W. First St., or to E. T. WHITE, 1023 Lovelace Ave. 2

FOR SALE—ONE OF THE MOST lovely places on Adams St. near Figueroa; 2½ acres, and handsomely improved; great variety of beautiful shrubs and plants; 8-room cottage and other buildings; a complete and attractive home. W. H. GRIFFIN, 213 W. First St.

FOR SALE—4-ROOM COTTAGE; NICE lot, lawn, flowers, fruit trees, close in, on San Julian St., near Seventh St.; sickness compels owner going East; for few days we offer this bargain at $1000. PIEPER & POWELL, 108 Broadway. 1

FOR SALE—A BARGAIN; FOR A few days, a beautiful 7-room house, hall, bath, closets, close to cable cars, $2100; worth $3000. F. A. HUTCHINSON, 213 W. First St.

FOR SALE—$2500 BUYS THIS BIG bargain—9-room house, near Baptist College; fine home while educating your children. MALTMAN, room 4, Grand Opera House.

FOR SALE—$550—4-ROOM HOUSE, 1 block from Washington St.; only $150 cash; balance, $100 per year. F. M. SPRINGER, 124½ S. Spring St., room 13. 3

FOR SALE—$1650 WILL BUY A FINE 2-story, 12-room house, with lot, 50x150, in Garvanza. POHLHAUS & SMITH, 126½ N. Spring St. 2

For Sale—Miscellaneous.

FOR SALE—ENGINEERS AND SURveyers, attention: One W. and L. E. Gurley Mountain Transit, with Solar attachment, and Tripod; cost $245; will sell for $100. Call or address J. E. BROWN, 247 S. Main street.

FOR SALE — THE ADVERTISING privilege at Hazard's Pavilion during the big war show of Col. Grover's "America," for the benefit of G. A. R. and W. R. C. Call at 113 E. 3D ST.

FOR SALE—CHEAPER THAN ANY other; the finest bottled lager, equal to Milwaukee, St. Louis or any imported beer, from MAIER & ZOBELEIN'S brewery, Los Angeles.

FOR SALE — 100 CAR-LOADS GOOD stable manure in lots to suit. Freight low. For particulars address F. P. QUIGLEY, Station "A," Los Angeles.

FOR SALE — IMMEDIATELY, 100 stands of bees and apiarian supplies. C. SCHLIESMAYER, Pasadena.

FOR SALE—250 YOUNG BEARING orange trees in healthy condition. G. A. DOBINSON, 214 S. Broadway.

FOR SALE—BARLEY MILL ENGINE and boiler complete. STEARNS MANUFACTURING CO.

FOR SALE— ELEGANT BLACK ebony parlor set. Call at No. 118 S. OLIVE ST. 6

FOR SALE—NEW COUNTER, SHELving and 50 candy jars. 401 S. SPRING ST. 1

FOR SALE—A VICTOR SAFETY bicycle; price, $45. 113 S. FLOWER ST. 1

For Sale—Live Stock.

FOR SALE — AN EXCELLENT roadster and family horse; 4 years old; weight, 1000 lbs. Will sell reasonable. 1023 CENTRAL AVE.

FOR SALE KIND FAMILY COWS, from $35 up; installment plan; at NILES'S HOME RANCH, E. Washington St., near San Pedro St.

FOR SALE—2 YOUNG HORSES, PARticularly good single drivers, at OAK KNOLL RANCH, end S. Moline Ave., Pasadena. 3

FOR SALE—EXTRA CHOICE FAMILY cow, guaranteed half Jersey-Holstein, $80. Leave address, O No. 49, TIMES. 2

FOR SALE—FINE LARGE BLACK carriage horse. Call or address room 3, 113½ S. SPRING ST. 3

FOR SALE—2 NICE YOUNG HORSES; $75 takes the pair. 420 BEAUDRY ST. 2

Unclassified.

NOTICE TO THE PUBLIC—THE Mechanics' Second-hand Clothing Store has just opened on Commercial St., 5 doors east of Main, a branch of Spokane Falls, Wash.; wants to ship $5000 worth second-hand clothing; a golden opportunity to get best prices. Try them. 113½ COMMERCIAL ST. Please send orders.

MRS. E. C. FREEMAN, PROPRIETOR of the Home Bakery, has removed to 551 South Broadway, where she will carry the same choice stock of bread, pies, cakes, jellies and also salt rising bread and Boston baked beans.

MOST WONDERFUL ADVERTISING machine ever produced; sells to every merchant; splendid employment; big pay. Enclose stamp. ARC MANUFACTURING CO., Racine, Wis.

NOTICE TO LADIES: LADIES' HATS and bonnets reshaped in any style desired, at the LOS ANGELES STRAW WORKS, No. 24 W. Third st., between Spring and Main

DO GASOLINE STOVES EXPLODE? Never, when in good order, cleaned and repaired. M. D. BLACKMAN, 403 South Spring street. Telephone 1008.

THE CENTURY—NEW VOLUME. Subscribe for it and other magazines at J. C. OLMSTED'S PERIODICAL AGENCY, 211 S. Broadway.

FOR LOW RATES OF STORAGE call at CENTRAL WAREHOUSE, 762 Upper Main St.

To Let.

To Let—Houses.

TO LET—FOR 2 MONTHS, NICELY furnished cottage of 6 rooms (owner reserving 1 bedroom), with lawn, garden, etc.; references given and required. Apply room 8, ALLEN BLOCK, Cor. of Spring and Temple.

TO LET—A POPULAR BOARDING and lodging house; 22 rooms, all occupied; 20 boarders; will rent furnished to right party; no bonus; proprietress owns house and wants to rest. Apply room 1, 337 N. MAIN ST. 3

TO LET—AN 8-ROOM HOUSE, ALL modern improvements, 2901 S. Flower St.; also house of 4 rooms on Cyprus Ave., near Washington St. Key at 235 S. MAIN. 5

TO LET—8-ROOM HOUSE, 634 E. Washington St.; 2 lots, corner, barn for horse, lawn, bath, $12 a month. Apply W. NILES, Stock Ranch, E. Washington St. 2

TO LET—THE GRANVILLE, 225 N. Olive, near Temple; nicely furnished front room, housekeeping privileges; nice room, $5 per month. 2

TO LET—DESIRABLE NEW 2-STORY, 11-room house, suitable for 1 or 2 families. Apply on PREMISES, 118 S. Olive St. 6

TO LET—FURNISHED, A 29-ROOM lodging house, close in; rent $100. NOLAN & SMITH, 34 N. Spring. 2

TO LET—HOUSES ALL OVER THE city. C. A. SUMNER & CO., 7 S. Fort st.

To Let—Rooms.

TO LET—5 ROOMS, BATHROOM AND hall, nicely furnished for housekeeping; will rent to small family only, at $15 per month. Inquire at house, No. 1645 W. FIRST ST. (near Belmont Ave.), or at room 9, 218 N. MAIN ST.

TO LET—AT THE NEW NATICK, nicely furnished front and side rooms, with bath, $5, $6, $7, $8 and $10 per month; private board, $4 per week. LOS ANGELES AND THIRD STS. 5

TO LET—2 FINE OFFICE ROOMS, for physician or real estate; also 3 rooms for office or light housekeeping, at a low rent. Apply at the PREMISES, 130 S. Spring St., or 123 W. THIRD ST. 2

TO LET—THE IRVING, 220 S. HILL St., sunny rooms at low rates. To permanent parties housekeeping privileges.

TO LET—OFFICE ROOMS, NO. 126½ N. Spring St., over Woollacott's. POHLHAUS & SMITH, 126½ N. Spring St. 4

TO LET — NICELY FURNISHED front room, private family; rent reasonable to permanent tenant. 449 S. BROADWAY.

TO LET—A VERY LARGE AND ELEganly furnished front room, at 647 S. SPRING ST. Private family; rent very low. 2

TO LET—SUNNY FURNISHED rooms, with bath, in a private family. 736 S. PEARL ST. 4

TO LET—THE SOUTHWESTERN, 108 and 110 MAYO ST. Single rooms, $1 per week, 20 cents per night.

TO LET—FURNISHED SUITES FOR housekeeping, $10. 518 REGENT ST.

TO LET—PLEASANT, FURNISHED rooms, close in, at 122 S. HILL ST. 2

TO LET— SUNNY ROOM, FURnished, at 213 S. OLIVE ST. 1

TO LET—LARGE FRONT ROOM, first floor, furnished. 350 S. HOPE ST.

To Let—Miscellaneous.

TO LET— 20 ACRES OF WELL IMproved land, dwelling with 8 rooms, out buildings, with chicken corral; city water and good wells on the place; to a good tenant a lease will be given for a term of years. Inquire or address MRS. L., 128 S. Broadway. 3

TO LET—DAIRY RANCH, 3½ MILES west of city limits; 2 good barns, 14-room cottage, windmill and tank; terms reasonable. MCCONNELL & MERWIN, 132 N. Spring St. 3

TO LET—OR LEASE, 100 ACRES land suitable for truck gardening, or other planting; ample water privileges. Address or inquire 2403 GRAND AVE.

TO LET A FINE NEW HALL ON second floor St. Vincent Hall, Hill St., Opp. Congregational Church. SUPT. BROADWAY MARKET.

TO LET—OFFICE ROOMS, SINGLE or en suite, suitable for physicians or lawyers, in Opera House Building. Inquire Room 1, OPERA HOUSE.

TO LET—ROOM WITH POWER FOR all kinds of manufacturing. STEARNS MANUFACTURING CO.

TO LET—160 ACRES CORN AND Alfalfa land. Apply to No. 1340 S. OLIVE ST. 3

Rooms and Board.

ST. ANGELO HOTEL, GRAND AVE. Near Temple street; new, the finest family hotel in Southern California; fine view, broad porches, plenty of sun; five minutes from courthouse; car every five minutes; best caterer in the city; rooms and board reasonable.

HOTEL WINONA, TEMPLE ST., BEtween Hill and Olive Sts.; first-class; special inducements to tourists and families; rooms large and airy; with or without board; day board. 8

HOTEL LINCOLN, COR. SECOND and Hill sts.; elegantly furnished; strictly first-class; all modern improvements; reduced rates. THOMAS PASCOE.

THE ARROWHEAD HOT SPRINGS Hotel has made a $6.95 rate, including 3 days board, back fare, baths, etc. Try it. Apply at SANTA FE OFFICES.

THE BARKER—449½ S. SPRING ST., rooms single and en suite, elegantly furnished; new management. MRS. E. N. RHODES. 4

HOTEL ROSSMORE NOW OPENED. First-class family hotel. MRS. R. H. PEEBLES & CO.

THE CLIFTON HOUSE, BROADWAY, Cor. Temple St.; good rooms and board, reasonable.

G. S. ROBINSON LOANS AT 8 PER cent., city and country property. 140 N. SPRING.

CALDERWOOD, 308 S. MAIN ST.; furnished rooms with baths.

Business Personals.

PERSONAL — "ECONOMIC" PRICES: Sugar, 18 lbs brown or 15 lbs white, $1; 4 lbs Rice, Sago or Tapioca, 25c; 13 lbs white Beans, 25c; 4 pkts Starch; 25c; Germea, 20c; Silver Cream, 15c; 8 lbs Cornmeal, 15c; Pickles, 10c. a quart; good black or Japan Tea, 35c; sack Flour, 80c; Northern Flour, $1.15; 10 cans Salmon, $1; 9 cans Oysters, $1; can Roast Beef, 20c; potted Tongue or Ham, 10c; 4 cans Sardines, 25c; 6 lbs Raisins, 25c; 40 bars Soap, $1; Bacon, 12½c; Hams, 14c; Pork, 10c. ECONOMIC STORES, 509 and 511 S. Spring st. Telephone 975.

PERSONAL—RALPHS BROS.—GOLD Bar Flour, $1.15; City Flour, 80c.; brown Sugar, 18 lbs $1; white Sugar, 16 lbs $1; 4 lbs Rice, Sago or Tapioca, 25c.; 13 lbs white Beans, 25c.; Germea, 20c.; 6 lbs Rolled Oats, 25c.; Pickles, 10c. per quart; 4 packages Starch, 25c.; 4 boxes Sardines, 25c.; 3 cans Salmon, 25c.; 10 bars Soap, 25c.; Eastern Gasoline and Coal Oil, 90c.; Bacon, 12c.; Pork, 10c.; Lard, 10 lbs, 85c., 5 lbs, 45c. 601 S. SPRING ST., Cor. Sixth.

PERSONAL—DON'T DISPOSE OF your cast-off clothing until you try Morris. He pays the highest price for gentlemen's clothing in good condition. Be sure and look for name, as others in the same line answer to my name. Orders by mail promptly attended to. 215 COMMERCIAL ST., 3 doors east of Los Angeles St.

PERSONAL—NORMAL SCHOOL NOtice: Those desiring to furnish board and rooms, or rooms only, to Normal students for the school year beginning Sept. 2, 1890, are requested to notify the preceptress at the Normal School, Wednesday, Aug. 20, from 2 to 5 p.m.

PERSONAL—MRS. PARKER, MEdium and clairvoyant; consultations on business and all affairs of life; developing circles Thursday evening at 7:30. Office hours, 9 a. m. to 6 p. m. 120½ S. SPRING ST., room 3

PERSONAL—LADIES, IF YOU WISH comfort and ease, have your corsets made to order at the CORSET HOUSE, 229 W. First St., near TIMES.

PERSONAL — R. A. BROWN, MERcantile collector. P. O. Box 1, STATION C. Office, 105 MARKET ST. Telephone 137.

PERSONAL—THE HIGHEST PRICE paid for second hand and misfit clothing. M. MEYER, 335 Commercial St.

Money to Loan.

$1,000,000 TO LOAN AT 9 per cent. gross to 12 per cent. gross, on improved property—Los Angeles city or acreage. HELLMAN, ALLEN & CHALFANT, Ferrett building, 127 W. Third st.

MONEY TO LOAN, ON LONG OR short time, in large or small amounts, single or partial payments. ATLAS ENDOWMENT ASSOCIATION, Room 53, Bryson-Bonebrake Block.

MONEY LOANED ON DIAMONDS, watches, jewelry, pianos, live stock, carriages, bicycles and all kinds of personal and collateral security. LEE BROS., 402 S. Spring st.

ONE MILLION TO LOAN—IN SUMS of $5000 and upwards, 6 per cent. net; smaller sums at little higher rate. McKOON & GAY, 105 S. Broadway.

IF YOU WANT MONEY WITHOUT delay, no commission, at prevailing rates of interest, see Security Savings Bank, 148 S. Main st.

MONEY TO LOAN ON CITY AND country property, 6 to 8 per cent., sums to suit. W. R. BURKE, 155 N. Spring St.

UNION LOAN AND TRUST COMpany, Stowell block, 226 S. Spring st. Short-time loans made on all kinds of security.

MONEY TO LOAN—ON IMPROVED city or country property. A. E. POMEROY, 16 Court st.

MONEY TO LOAN ON MORTGAGE at lowest rates. MORTIMER & HARRIS, Attorneys-at-Law, 78 Temple block.

MONEY TO LOAN AT 6½ PER CENT. net on business property, at the MAIN ST. SAVINGS BANK AND LOAN CO., 426 S. Main.

Money to Loan.

$1,500,000
TO LOAN AT R. G. LUNT'S LOAN AND INSURANCE AGENCY, Redick block, corner of First and Broadway. Loans made on improved city and country property, 9 per cent. gross city, 8 per cent. gross country. Building loans made. Bonds negotiated. AGENT FOR THE GERMAN SAVINGS AND LOAN SOCIETY Of San Francisco, Cal.

$1,000,000.
SECURITY LOAN AND TRUST COMPANY Of Southern California.
123 W. SECOND ST., BURDICK BLOCK, Los Angeles, Cal.
We are prepared to make loans on improved city or ranch property in sums from $500 to $500,000, with dispatch, at CURRENT RATES. H. M. CONGER, Pres't. G. W. STIMSON, Vice-pres't. M. W. STIMSON, Sec'y. E. F. SPENCE, Treas. FIRST NATIONAL BANK, Trustee.

PACIFIC LOAN COMPANY LOANS money in any amounts on all kinds of personal property and collateral security; on pianos without removal, diamonds, jewelry, sealskins, horses, carriages, libraries, bicycles and building association stock, or any property of value; also on furniture, merchandise, etc., in warehouse; partial payments received; money without delay; private offices for consultation; all business confidential; will call if desired. W. E. DE GROOT, manager, rooms 14 and 16, 124½ S. Spring st.

LOS ANGELES LOAN COMPANY will loan money on pianos without removal, diamonds, jewelry, carriages, horses and anything of value; private rooms for consultation; money without delay; all business confidential; rooms 8 and 9 Wilson block, corner First and Spring sts. W. D. ECKSTEIN, Manager.

$25.00 TO $25,000. LONG AND short time loans. Buy notes and mortgages. CRAWFORD & McCREERY, Room 11, over Los Angeles National Bank, Cor. First and Spring Sts. You deal with principals only, and save all commissions.

$500,000 TO LOAN UPON IMproved city and country property; lowest rates; loans made with dispatch. Address The Northern Counties Investment Trust (limited), FRED J. SMITH, Agent, Pomona, Cal.

$1000 AND $500 TO LOAN. JOHN S. MALTMAN, 4 Grand Opera House. 1

ANY SUM ON REAL ESTATE; 8 per cent net. GEO. I. COCHRAN, 6 Burdick Block.

MONEY TO LOAN—APPLY TO GEO. N. WILLIAMSON, corner 9th and Main sts. 8

$500 OR $1000 TO LOAN. E. BAXTER, rooms 7 and 8, Jones block.

MONEY TO LOAN—LOW RATES. Room 15, CAL. BANK BUILDING.

Political Announcements.

General Assembly.

H. A. UNRUH, CANDIDATE FOR ASsembly, subject to decision of 76th Assembly District Republican Convention.

County Recorder.

H. H. WILCOX, OF HOLLYWOOD, (formerly Recorder of Williams County, Ohio,) is a candidate for Recorder, subject to the decision of the Republican County Convention.

J. A. KELLY (WITH ABSTRACT AND Title Insurance Co.) will be a candidate for the office of County Recorder, subject to the decision of the Republican County Convention.

J. M. DUNSMOOR, (PRESENT DEPuty County Clerk) will be a candidate for County Recorder, subject to approval of Republican County Convention.

N. SHERMAN IS A CANDIDATE FOR the office of County Recorder, subject to the Republican County Convention.

County Tax Collector.

A. B. WHITNEY (DEPUTY COUNTY Clerk) is a candidate for County Tax Collector, subject to the decision of the Republican County Convention.

THOMAS S. HALL IS A CANDIDATE for County Tax Collector, subject to the action of the coming Republican Convention.

MELVIN MUDGE OF COMPTON will be a candidate for Tax Collector, subject to the Republican Convention.

Sheriff.

MARTIN G. AGUIRRE (PRESENT incumbent) announces himself a candidate for Sheriff, subject to the decision of the Republican County Convention.

County Assessor.

S. M. PERRY (CHAIRMAN BOARD of Supervisors,) announces himself as a candidate for County Assessor, subject to the decision of the Republican County Convention.

ROBERT S. PLATT (PRESENT County Tax Collector) is a candidate for County Assessor, subject to the decision of the Republican County Convention.

F. E. GRAY OF ALHAMBRA ANnounces himself as a candidate for County Assessor, subject to the decision of the Republican County Convention.

THOMAS A. LEWIS OF THE CITY of Los Angeles is a candidate for County Assessor, subject to the decision of the Republican County Convention.

J. W. MYERS IS A CANDIDATE FOR County Assessor, subject to the decision of the Republican County Convention.

County Coroner.

H. G. CATES, M. D. (OF SANTA MONica) is a candidate for the office of County Coroner, subject to the decision of the Republican County Convention.

R. WERNICK, M.D., IS A CANDIDATE for the office of County Coroner, subject to the decision of the Republican County Convention.

Township Constable.

FRED C. SMITH (PRESENT INCUMbent) is a candidate for Township Constable, subject to the decision of the Republican County Convention.

JOHN B. SANCHEZ WILL BE A CANdidate for Constable, subject to the decision of the Republican County Convention.

Public Administrator.

D. W. FIELD (PRESENT INCUMbent) is a candidate for Public Administrator, subject to the decision of the Republican County Convention.

FRANK M. KELSEY (OF BRYAN & Kelsey, 117 N. Spring St.), candidate for Public Administrator, subject to the decision of the Republican County Convention.

County Auditor.

THOMAS A. LEWIS FROM SANTA Monica is a candidate for County Auditor, subject to the decision of the Republican County Convention.

E. P. SUTHERLAND IS A CANDIdate for County Auditor, subject to the decision of the Republican County Convention.

CONVERS HOWE OF POMONA IS A candidate for County Auditor, subject to the decision of the Republican County Convention.

A. B. CONRAD, CANDIDATE FOR County Auditor, subject to the decision of the Republican County Convention.

S. R. MACLAY IS A CANDIDATE for County Auditor, subject to the decision of the Republican County Convention.

District Attorney.

J. A. DONNELL RESPECTFULLY ANnounces that he is a candidate for the office of District Attorney, subject to the action of the Republican Convention.

I HEREBY ANNOUNCE MYSELF AS a candidate for the office of District Attorney of Los Angeles county, subject to the action of the Republican County Convention. JESSE HARDESTY.

C. C. McCOMAS (PRESENT ASSISTant District Attorney) is a candidate for District Attorney, subject to the decision of the Republican County Convention.

JAS. McLACHLAN IS A CANDIDATE for District Attorney, subject to the decision of the Republican County Convention.

County Treasurer.

B. HALLERINE, OF LOS ANGELES, is a candidate for County Treasurer, subject to the decision of the Republican County Convention.

Justice of the Peace.

GEORGE P. PHIBBS, DEPUTY DIStrict Attorney, is a candidate for City Justice of Los Angeles City, subject to the action of the Republican County Convention.

E. EDGAR GALBRETH IS A CANDIdate for Justice of the Peace, Los Angeles City Township, subject to the decision of the Republican County Convention.

L. H. WASHBURN IS A CANDIDATE for Justice of the Peace in Los Angeles city, subject to the decision of the Republican County Convention.

H. C. AUSTIN IS A CANDIDATE FOR nomination for City Justice, by the Republican Convention.

County Superintendent of Schools.

W. W. SEAMAN (INCUMBENT) ANnounces himself as a candidate for County Superintendent of Schools, subject to the decision of the Republican County Convention.

Township Justice.

L. STANTON (FORMERLY POLICE Judge of Los Angeles) is a candidate for Township Justice, subject to the decision of the Republican County Convention.

For Exchange.

FOR EXCHANGE — 25 BEAUTIFUL lots in Oakland, free of incumbrance; will trade all or part of them for Los Angeles property; price, $250 per lot. See JOHN SHERMAN, 213 W. 1st st. 2

FOR EXCHANGE—FOR VACANT LOT in East Los Angeles or Boyle Heights, a nice cottage and large lot on 18th st., a little west of Pearl; price, $1600; small incumbrance. NOLAN & SMITH, 34 N. Spring. 2

FOR EXCHANGE—FOR AN IMproved walnut or fruit orchard, 2 beautiful 9-room houses, near the corner of Temple and Beaudry Ave.; price, $8000; owner will put in some cash. NOLAN & SMITH, 34 N. spring. 2

FOR EXCHANGE—ALL OR PART; 20 nice lots, close in, clear, for house and lot, or fruit land, improved or unimproved, clear. Room 7, No. 11 TEMPLE ST., 10 to 12 a. m.

FOR EXCHANGE—FOR HOUSE AND lot, close in, a beautiful 5-room cottage and 1 acre of ground, on 17th St., near Pearl; price, $4500. NOLAN & SMITH, 34 N. Spring. 2

FOR EXCHANGE—FOR HOUSE AND lot, a highly improved 2-acre ranch, near car line in East Los Angeles; price, $4000. NOLAN & SMITH, 34 N. Spring. 2

FOR EXCHANGE—400 PAIRS OF crutches for groceries, vehicles, cows or anything we can use in curing invalid guests. Address ARROWHEAD HOT SPRINGS P. O.

FOR EXCHANGE—FOR CITY PROPerty, a partly improved 40-acre ranch, near Ontario; price, $4000; owner will assume or pay cash difference. NOLAN & SMITH, 34 N. Spring. 2

FOR EXCHANGE—2 DESIRABLY LOcated houses for an orange ranch near the city. Call on or address OWNER, 1316 Myrtle Ave.

FOR EXCHANGE—FINE HOTEL furniture, cost $6000; also Eastern farms. GRIDLEY, 112 S. Spring St.

FOR EXCHANGE—FOR GOOD EASTern property, $25,000 worth of the best business property in Pasadena. NOLAN & SMITH, 34 N. Spring. 2

FOR EXCHANGE — CIGARS TO trade for real estate. E. RIMAN, Room 9, Redick Block.

FOR EXCHANGE—NICE COTTAGE on Boyle Heights. POINDEXTER, 125 W. 2nd.

Business Opportunities.

THE PICO HEIGHTS REAL ESTATE and Insurance Office, on Pico St., near P. O., has bargains in houses and lots; homes for the rich and poor; terms to suit. Loans money, buys mortgages, rents houses; collections made; has calls for ranches to buy and rent; so list your property with me. The electric cars will soon pass my office. Now is the time to secure a home on the beautiful heights, while property is cheap. Call on or address W. F. ROSS, Electric P. O. Los Angeles Co.

FOR SALE—FIRST CLASS MEAT market, at a bargain, if taken by Oct. 1st.; ill health cause of selling. For particulars call or address STEGE & EICHLER, Santa Monica, Cal.

FOR SALE—AT LESS THAN COST the best paying grocery store in the city, for the amount invested; stock and fixtures will invoice about $800. NOLAN & SMITH, 34 N. Spring. 2

FOR SALE—AT A SACRIFICE, AN old and well established carriage and repairing business that is clearing $300 per month; price, $1000; sickness only reason for selling. NOLAN & SMITH, 34 N. Spring. 2

FOR SALE—THE BEST PAYING lunch counter in the city; can be bought, if taken at once, for $250; sickness the only reason for selling. NOLAN & SMITH, 34 N. Spring. 2

FOR SALE—FOR $200, A WELL LOcated and paying clear and fruit store; rent only $20, including 2 large living rooms in rear. NOLAN & SMITH, 34 N. Spring. 2

WANTED—NO. 1 SALESMAN AS partner in commission, shipping and produce business, with capital of $5000. P. O. BOX 1162.

FOR SALE—BARBER SHOP AT Santa Monica, opposite Postoffice, doing good business. Inquire at PREMISES, or P. O. BOX 32. 4

FOR SALE—RARE CHANCE; GROcery; old established; fine location; $700 to $900 required. BOX 865, STATION C.

FOR SALE—AT A BARGAIN, FRUIT and cigar stand, doing a good business. Inquire at 443½ S. SPRING. 2

Lost and Found.

LOST—ON SUNDAY, SEPT. 28TH, 1890, between Santa Fe Side Station, on Redondo Railway, and Nadeau Hotel, a small brown leather covered memorandum book; a liberal reward will be paid for its return. W. E. HUGHES, room 20, Nadeau Hotel.

THE EAST SIDE.

A Lively Little Blaze—Trouble About the Alarm.

A lively little blaze occurred yesterday morning about 4 o'clock near the corner of Hawkins street and Griffin avenue. After the fire was discovered some little time elapsed before the key could be obtained that opens the nearest alarm box. The department promptly responded, reaching the spot in good time. The firemen had considerable trouble in attaching the engine to the water plug, their suction hose being only about five feet in length. Connection was finally made and the adjoining buildings were saved. The foreman states that he has made application to the Fire Commissioners several times for a longer suction pipe, but his request had been disregarded. There seems to be a wonderful amount of kicking about the management of fire affairs, and especially where and how to find the key to open the alarm box, that the department can be notified. In one case a young lady ran nearly a half-mile to reach the alarm box, and after hunting the neighborhood for a while, found out where the key was, and after trying to arouse the inmates, she became disgusted and running another half mile, notified the office personally and returned to the box, where she found the party with the key just ready to give the alarm. The fire happened to be so confined that its progress was slow, and but little damage had been done when the boys arrived on the scene of action.

Mrs. Babcock, who resides at No. 11 Clover street, was reported to the police a few days since as being in a destitute condition and nearly starved. Capt. McKeag started out and in a short time had secured provisions for several weeks. She now needs bedding and clothing. Those having plenty should respond at once.

Mrs. Elsworth and daughter left yesterday for Gilmore's Ranch, where they expect to remain during the winter.

Mr. Hazlip left for Arizona yesterday, where he expects to remain for a few weeks.

Dan Jones and family have moved from South Hellman to North Daly street.

California Patents.

Messrs. Hazard & Townsend report the following list of patents issued to residents of California, Tuesday, September 23d:

Traction engine, injector and boiler, Daniel Best, San Leandro.

Water-closet indicator, John Dihrberg, Visalia.

Explosive engine, John W. Eisenhuth, assignor to Electric Vapor Engine Company, San Francisco.

Axle machine, Silas Harris, San Francisco.

Car-coupling, Nicholas Kramer, Sacramento.

Governor, John F. Kirby, San Francisco.

Block puzzle, John A. Rueger, San Francisco.

Lawn sprinkler, Thomas Scheen, St. Helena.

Uterine supporter, Andrew T. Sherwood, San Francisco.

Door check, William Shipsey, San Luis Obispo.

Wire-fence stay, Mathew S. Tarkington, Tulare.

Electric arc lamp, Auguste Wagmére, Los Angeles.

Hame hook, John H. Watson, Selma.

Lifting jack, Hugh Wilson, Duncan's Mills.

Trade mark for dried prunes, the words "Eagle California" and the representation of an eagle, John H. Van Schröder, San Francisco.

THE COURTS.

New Phase of the Azusa Scandal.

ANXIOUS TO GET OUT OF IT.

The Machado Contempt Case—Another Damage Suit Against the Cable Company—New Cases—Notes.

Habeas corpus proceedings were begun yesterday morning in Department Five of the Superior Court, before Judge Shaw, in behalf of A. J. Eccles, Oliver Cummins and Harry Amon, the three Covina youths who are charged with having tarred and feathered George Bentley, the editor of the Azusa News.

About a month ago these three were held to answer by Justice Savage, of the Township Court, on the charge of assault with a deadly weapon, subsequently changed to an assault with intent to do great bodily injury. The petition for habeas corpus was based on the ground that sufficient evidence had not been offered in the lower court to justify the defendants being held.

The result of the investigation into this claim yesterday was practically the granting of a new preliminary examination to the defendants.

The alibi, to prove which an effort was made in the inferior court, was reproduced in a somewhat more extended form, a number of new witnesses being called to testify to the whereabouts of the defendants on the night when the affair took place. The District Attorney protested against the reopening of the case in this fashion, but the new testimony was admitted, and a very complete alibi was shown.

The matter was finally taken under advisement by the court.

THE MACHADO CONTEMPT.

He is Given Two Weeks to Raise More Money.

Juan Machado, who was tried before Judge Shaw in Department Five last Monday on the charge of contempt, appeared before the same court yesterday and asked to be released from the obligations under which he had been placed by the court. The amount which was due to Mrs. Machado on alimony, costs, etc., was $600, but the court decided last Monday that if he raised half this amount he should be released from the charge of contempt.

Yesterday Machado appeared in court and proffered half of the required amount, namely $150. He testified that he had done his best to raise the whole sum, but could not possibly find the money. It was finally agreed by stipulation of the attorneys of Mrs. Machado that Juan should be allowed until the 14th of October to raise the remainder of the required sum.

A CABLE ACCIDENT.

It is Made the Basis of a Suit for $5300 Damages.

Papers were filed yesterday in the case of Mrs. M. H. Field vs. Leon Cordier and the Pacific (Cable) Railway—a suit for $5000 damages for alleged injuries. The complaint sets forth that on the 15th of last June Mrs. Field, who was employed at the Lace House as a saleswoman, was riding on a cable car past the junction of Temple and Spring streets. The car collided with a wagon owned by Leon Cordier and driven by one of his employés. Mrs. Field, so the complaint states, was thrown out and injured by many bruises on her body and limbs. She was confined in her bed two weeks and for three months was unable to walk except with the aid of crutches.

The damages claimed are $5000 for the injuries specified in the complaint. As Mrs. Field has been unable to work since the accident an item of $250 is added on that account, and $50 for medical service makes the total $5300. As the complaint alleges that Leon Cordier's man and the gripman of the cable car were equally to blame for the accident, Cordier and the Pacific Railway Company are made co-defendants in the action.

Five Dollar Embezzlement.

J. A. Bartholomew, a young man about twenty years of age, who was formerly in the employ of W. S. Allen, pleaded guilty in the Township Court yesterday to the charge of embezzlement of the sum of $5. He was originally held under two charges, one for $5 and the other for $120. To each of these he pleaded not guilty several days ago and was sent to jail to await trial. He finally decided to accept the compromise which was offered him, which was that he should plead guilty to the $5 charge and that the $120 charge would be withdrawn.

The young man will be sentenced today.

A San Pedro Case.

A complaint was filed yesterday in the Township Court charging Dietrich Burns of San Pedro with obtaining property to the value of $160.85 under false pretenses. The complaint declares that Burns claimed possession of certain property and by that means induced to complaining witnesses, Charles and M. C. Dillon, to trust him for a large bill of goods. He was held in $750 bail.

An Insane Woman.

An elderly woman, named Hannah Langan, was examined before Judge Clark y

POLITICAL.

Everything in Readiness for the Convention Today.

DELEGATES AND CANDIDATES.

A General Survey of the Field—"Smoothy" Boyce's Latest Scheme—Auditor Hamlin and Aaron Smith.

At 10 o'clock this morning the Republican County Convention will meet in Turnverein Hall to select twenty-one men to fill the twenty-one offices to which nominees will be elected on Tuesday, November 4th, and who will serve the people for two years, commencing January 1, 1890, if anticipated results are effected on election day.

The convention will consist of 351 delegates, of which number 179 will come from the country and 172 from the city. The following is a list of the delegates as complete as could be secured from the secretary of the County Central Committee last evening:

FROM THE CITY.

First Ward—H. Q. Blaisdell, H. A. Barraclough, John Cadman, E. E. Johnson, W. A. Kennedy, Walter Mundell, Robert McGarvin, H. P. Moore, J. M. Murphey, W. F. Poor, R. W. Pierce, O. N. Raney, C. R. Stevens, W. I. Shanklin, Robert Sharp, Charles Wickman, F. M. Wiley.

Second Ward—George P. McLain, C. A. Stilson, C. W. Seamans, J. M. Davies, William Burr, Lee Rogers, S. G. Millard, William Davis, George Flood, G. L. Pierce, C. C. Bonnell, George Hull, George Atwood, A. L. Smith, E. J. Reese, Washington Taylor, J. M. Skinner, Dave Sheehan, E. J. Niles, A. H. Mervin, J. H. F. Peck, Al. Berry, George S. Robinson, E. R. Flore, W. O. Dow, E. Sepulveda, E. W. Naud, S. W. Spears, W. H. Thomas, P. M. Darcy, R. A. Brown, D. F. Donegan, Gen. Rollins, William Ludlow.

Third Ward—W. C. Furrey, Walter Lindley, P. A. Stanton, F. McCoye, Frank Walker, G. L. Arnold, G. K. Shatto, J. T. Swope, R. D. Wade, J. C. Ruff, J. L. Moore, W. C. Ackerman, George E. Kester, C. M. Wells, W. F. X. Parker, George H. Pettis, G. W. van Alstine, R. Boswell, S. A. Carlisle, George W. Cook, C. W. McKelvey, E. A. Forrester, H. C. Witmer, F. J. Gilmore, M. J. McKoon, W. G. Cochran, L. L. Denicke, A. W. Patton.

Fourth Ward—B. W. Lee, H. A. Barclay, S. P. Mulford, J. A. Bernstein, George E. Gard, W. H. Rhodes, John H. Gish, E. L. Stern, J. J. Walsh, Fred Eaton, C. C. Allen, W. S. Marchant, A. H. Miller, J. W. Haverstick, Henry C. Owens, S. H. Kingery, E. J. Rising, J. A. Thomas, W. H. Crane and J. Frankenfield.

Fifth Ward—W. F. Fitzgerald, T. J. Carran, George Alexander, E. F. C. Klokke, J. D. Stein, Dr. H. Sinsabaugh, J. Q. Tutts.

Sixth Ward—A. N. Hamilton, W. H. Burns, W. P. McIntosh, E. H. Dalton, George R. Weeks, E. B. Bailey, J. L. Murphy, F. B. Bickford, D. R. Rosell and E. W. Fortune.

Seventh Ward—J. W. Wolfskill, L. Ledbetter, J. C. Dodge, E. H. Turner, C. Mahoim, John Hughes, F. A. Hamilton, C. M. Snell, C. J. Kubach, R. H. Slaten, J. T. Brown, H. C. Vignes, L. A. Harris, E. A. Wilkins, E. F. Clifford, W. A. Miner, G. B. Webb, Evans Brown, M. L. Starin, M. Strasser, H. J. Hutchinson, C. E. Crowley, A. Stump.

Eighth Ward—D. G. MacGowan, M. W. Brady, W. Llewellyn, George R. Flint, J. Manning, Oscar Macy, E. Mellus, R. Carter, E. Booth, J. J. Carpenter, A. E. Dixon, C. Cline, J. Warren, C. Richardson, H. E. Bemis, C. E. DeCamp, D. Champion, H. C. Roos, S. Anselmo, J. A. Nelson, George B. Bohon, W. N. Bailey, George C. Masters, G. E. Foster.

Ninth Ward—F. A. Yorba, F. P. Cochran, J. A. Bell, G. W. Campbell, S. C. Hubbell, L. G. Loomis, W. W. Murphy, T. H. Ward, R. H. F. Variel.

FROM THE COUNTRY.

Azusa—C. Vaughn, H. D. Briggs, O. H. Huber.

Artesia—James Hay, James A. Smith, John Brooker.

Alhambra—E. L. Mayberry, T. J. Stuart, S. L. Page.

Burbank—C. E. Patterson.

Cahuenga—O. E. Roberts, W. B. Caldwell.

Compton—W. H. Carpenter, A. L. Holcomb, John Gries.

Cerritos—George H. Bixby (C. M. Drake, alternate.)

Downey—J. E. Jennison, J. B. Graham, Q. J. Rowley, J. C. Rives.

Duarte—B. R. Davisson.

Fairmount—O. L. Livesey.

Garvanza—D. P. Hatch, C. M. Jay, P. E. King.

La Liebre—W. E. Wright.

Lamanda Park—L. W. Hughes, J. O. Vosberg, A. H. Royce.

Lugo—J. J. Morton, J. M. Spencer.

Newhall—J. J. Arnatt, J. T. Gifford.

Norwalk—J. B. Musnrush, Charles Emery, Charles Cranston.

Pasadena—C. M. Simpson, W. R. Staats, J. F. Mullin, C. C. Brown, A. V. Dunsmoor, A. Wakeley, C. W. Bell, T. Banbury, J. McDonald, E. J. Millay, J. S. Cox, Fred Swift, G. A. Richardson, C. S. Martin, W. L. McAllister, Delos Arnold, A. S. Butterworth, E. H. May, R. P. Gahr, W. O. Swan, Jr., J. W. Wood, C. A. Smith, M. H. Weight, W. B. Rowland, A. E. Nichols.

South Pasadena—Leo A. Longley, George W. Wilson, George E. Wright.

Pomona—Precinct 1: Franklin Blades, H. H. Williams. Precinct 2: J. H. Graber, F. G. Haley, F. A. Molyneaux, Cyrus Burdick, C. I. Lorbeer. Precinct 3: S. N. Androus, J. W. Stringfield, A. H. Tutts, E. M. Keller, C. G. Kellog. Precinct 4: H. T. L. Bingham, W. E. Ward, J. A. Gallup.

Rowland—J. W. Hudson.

Redondo—Lem Brunson, Ed. Miles (tie vote.)

Ravenna—R. E. Nickel.

Rosedale—H. C. Kelso, F. P. Robinson, Bernard McDermott.

Rivera—Jake Nagle, John Boulger.

Santa Susanna—Gabriel Allen.

San Fernando—John Burr, W. B. Shang, F. M. Wright.

Santa Monica—E. K. Chapin, E. J. Vawter, Z. H. Lowman, G. B. Dexter, W. L. Tierney.

San Vicente—Isaac Johnson.

Sierra Madre—M. W. Copps, W. F. Miller, W. T. Lampe.

National—Dr. H. E. Hass.

Tejunga—L. T. Rowley.

University—Thos. Lloyd, C. W. Blake, F. R. Slaughter, J. C. Barron.

Vernon—H. B. Akey, J. A. Pirtle, F. N. Marion.

Wilmington—A. A. Bagley, Andrew Young, Louis Bennett.

San Gabriel—J. R. Dobbins, E. C. Bischowsky, O. W. Longden.

Claremont—John N. Urbanus.

Enterprise—Harry Murphey.

Glendora—J. C. West, H. S. Sook.

Alosta—Robert Baldridge.

La Canada—S. Canfield.

Lordsburg—J. S. Soto, Solomon Gates.

Langa—J. B. Smith.

La Dow—John McGus.

La Ballona—J. O. Lamb, J. Saenz.

Lankershim—C. W. Hartman.

Monte Vista——— Senet.

San Antonio—James Clements, R. T. Gage.

San Pedro—W. H. Savage, N. O. Anderson, W. O. Skelton, Albert Hult, Alexander Urquhart, D. W. Weldt, F. E. Dornfield.

Whittier—T. E. Newlin, W. R. Doty, Alva Starbuck.

The following precincts have not sent in returns to the County Central Committee: Centinela, Catalina, Clearwater, Covina, Esperanza, Elizabeth Lake, Farmdale, Florence, Fruitland, Gendale, Llano, Los Virgenes, Lancaster, Long Beach, Los Nietos, Monrovia, Old Mission, North Pasadena, Palmdale, Pico Heights, Palos Verdes, Redondo, Spadra and Vernon.

There will be a contest for the El Monte representation.

THE CANDIDATES.

There are seventy avowed candidates in the field and, as before stated, twenty-one offices to fill. The following is a complete list of the candidates for the several offices, with their residence and vocation indicated:

Sheriff.—Martin Aguirre, present incumbent, Los Angeles.

County Clerk.—James M. Meredith, ex-County Coroner, appointed clerk to fill out the unexpired term of Charles H. Dunsmoor, Los Angeles; T. H. Ward, secretary of the Board of Trade, Los Angeles.

Assessor—F. Edward Gray, horticulturist, Alhambra; S. M. Perry, merchant, plumber and gas fitter, Los Angeles; Thomas A. Lewis, capitalist, Los Angeles; R. S. Platt, ex-County Tax Collector, Los Angeles; Fred Gilmore, real estate agent, Los Angeles; J. W. Meyers.

District Attorney—Jesse Hardesty, present Deputy District Attorney, Los Angeles; James McLachlan, Deputy District Attorney, Pasadena; C. C. McComas, Assistant District Attorney, Los Angeles; Maj. J. A. Donnell, ex-Assistant District Attorney, Los Angeles.

Recorder—H. H. Wilcox, real estate dealer, Hollywood; J. A. Kelley, searcher of records, Los Angeles; J. M. Dunsmoor, Deputy County Clerk, Los Angeles; T. W. Temple, journalist, Los Angeles; N. Sherman, lawyer, Los Angeles.

Tax Collector—A. B. Whitney, present incumbent, appointed to fill out the unexpired term of R. S. Platt, Los Angeles; Thomas S. Hall, rancher, La Cañada; Melvin Mudge, rancher, Compton; N. B. Walker, clerk Police Court, Los Angeles.

Auditor—D. W. Hamlin, present incumbent, Azusa; Con Howe, merchant, Pomona; A. B. Conrad, clerk, Los Angeles; Thomas A. Lewis, real-estate agent, Santa Monica; Samuel R. Maclay, San Fernando; E. P. Sutherland, lawyer, Los Angeles.

Coroner—Dr. W. A. Weldon, present incumbent, San Pedro; Dr. H. G. Cates, physician, Santa Monica; Dr. R. Wernigk, physician, Los Angeles; Dr. J. H. Lowry, physician, Los Angeles; John C. Wray, Deputy Sheriff, Los Angeles; M. F. Tarble, deputy United States Marshal, Rosedale.

Public Administrator—D. W. Field, present incumbent, Los Angeles; Frank M. Kelsey, real-estate agent, Los Angeles.

Treasurer—Jabez Banbury, present incumbent, Pasadena; B. Ballerino, rancher, Pico Heights.

City Justices—H. C. Austin, present incumbent; George Phibbs, Deputy District Attorney; M. T. Owens, ex-Police Judge; W. W. Taylor, lawyer, all of Los Angeles; P. E. King, Justice of Garvanza township.

Township Justice—S. A. Garrett, lawyer; E. E. Galbreth, lawyer; L. Stanton, real estate agent, lawyer and ex-Police Judge; L. H. Washburn, real estate agent, all of Los Angeles.

Constables—Fred Smith and H. S. Clements, present incumbents, Los Angeles; Fred Rogers, cable company employé, Los Angeles; J. D. Sanchez, real estate agent, Los Angeles; S. Bevan, policeman, Los Angeles; C. C. Whitson, captain county chain gang; William Bouett.

Members of the Assembly—C. W. Pendleton, lawyer; Walter S. Moore, member City Board of Fire Commissioners; Frank C. Prescott, lawyer; J. J. Gosper, member of City School Board; J. T. Finlayson, lawyer; F. P. Kelly, present District Attorney, all of Los Angeles.

State Senator—Judge R. B. Carpenter, lawyer; James R. Finlayson, lawyer, both of Los Angeles.

Supervisor—J. D. Durfee, farmer, El Monte; W. L. Woodward, real estate agent, Lordsburg.

Superior Judges—W. A. Cheney, W. H. Clark, J. W. McKinley and Lucien Shaw, present incumbents, all of Los Angeles; G. M. Holton, W. I. Foley, B. N. Smith, Alexander Campbell and M. T. Allen, all attorneys and all of Los Angeles; Judges Wright and Hester, attorneys of Pasadena.

County Superintendent of Public Instruction—W. W. Seaman, present incumbent, city.

A LOOK OVER THE FIELD.

Yesterday a great many of the country delegates arrived, to be on hand for the grand battle today. Some were sorry that they came to the city twenty-four hours ahead of time, for life was made weary for them by the buttonholing they received at the hands of about fifty of the seventy candidates.

No new fights nor new candidates were developed as a result of the canvass of the day. No new issue was sprung upon any candidate for the purpose of knocking him out.

A number of attorneys are still making a vigorous fight upon D. W. Field, and in favor of Frank M. Kelsey, for Public Administrator. Mr. Field was seen yesterday, and asked about the matter, and in reply to inquiries he said: "Yes, I know what is being done against me by some attorneys who are mad because I retained B. W. Lee as my attorney. As I understand it, however, no reflection is cast upon my integrity, nor is my ability to discharge the duties of the office questioned. It is merely a personal matter.

THE FAKIR AT WORK.

The premier fakir, H. H. Boyce, was actively engaged yesterday buttonholing delegates, as was likewise numerous of his henchmen. What this sleek rascal is now endeavoring to secure is a representative whom he can handle on the Executive Committee of the County Central Committee. This would be of vast advantage to the smooth citizen, and would place him in a position where he could more effectively knife Col. Markham and his close friends, in the event some of them secure places on the county ticket. This party with a soiled and sooty reputation should be watched very closely by delegates who have the best interests of the party at heart, and his smooth tricks, which bode the organization no good, should be defeated.

POLITICS IN SECRET.

There was a secret meeting of some of the members of the Soldiers' and Sailors' League held on Monday evening. Nothing leaked out as to what was done, but it is stated on good authority that B. N. Smith was indorsed for Superior Judge and N. Sherman for Recorder.

Last evening a caucus of about forty delegates who purport to represent the League, was held. The meeting was executive, and whatever was accomplished was shrouded in mystery.

MR. SMITH TO BE DISPLACED.

A rumor which started about 5 o'clock last evening to the effect that Auditor Hamlin had requested the resignation of his chief deputy, Aaron Smith, created considerable talk and comment. Mr. Hamlin was seen by a TIMES reporter and asked to explain the matter. He did so in the following language:

"Yes sir, Mr. Smith's resignation will be requested by me tomorrow and after the convention adjourns he will be no longer in my office. The fact is, I never did appoint Smith. He was foisted upon me by the Board of Supervisors. He has been an incubus on the party long enough, and I don't propose to have this mill-stone around my neck any longer. He may be able to run the whole county, but he cannot run me or my office any longer."

THE FINISH.

It is believed generally that before the convention finishes its labors considerable time will elapse. It took San Diego Republicans three days and three nights to name their ticket, and some seem to think that it will take Los Angeles-county Republicans fully as long. Others assert that the convention will place its twenty-one candidates in the field by Thursday night.

POLITICAL NOTES.

Justice Savage of San Pedro has Dr. Weldon's fight for the Coronership in charge.

Charles Weber of Santa Monica is making a hard fight on Judge Carpenter, who is running for the Senatorship.

The Second Ward caucus last evening failed of developments, except an indorsement of James M. Meredith for Clerk and Martin Aguirre for Sheriff.

Deputy District Attorney Hardesty makes the astonishing statement that he has not solicited the vote of one solitary delegate.

The Third Ward is well split up on the Assessorship fight. It is said Lewis has about 12 votes, Perry about 12, Gray 2 and Myers 1.

The Pomona delegates caucused last evening but did not arrive at conclusions, except as to their local candidate, Con Howe.

W. L. Woodward is from Lordsburg and not from Pasadena, as stated yesterday. Mr. Woodward wants to succeed Supervisor Martin.

It is said that there are four candidates for County Surveyor now. J. D. Lanterman's friends are pushing him to the front for this place.

John T. Gaffey, Democratic candidate for member of the State Board of Equalization from this district, left for Fresno last evening to do some political work in that vineyard.

There seems to be no question but Henry T. Gage will be chairman of the convention. He has no opposition, Gen. Rollins having declined to permit his name to be used in this connection.

The Republicans of the Seventy-eighth Assembly District, including the county of Orange and a portion of Los Angeles county, will meet at Anaheim on Saturday next to nominate a candidate for the Assembly. The convention will consist of fifty delegates, thirty from Orange and twenty from Los Angeles county.

City Justice H. C. Austin is a candidate for re-nomination, and has made a strong fight for the place. Justice Austin has held the office for several terms, and made a good record. He has the reputation of being one of the hardest working and most conscientious magistrates that ever occupied the bench in this county, and has friends wherever he is known.

The Superior Judgeship.

LOS ANGELES, Sept. 30.—[To the Editor of THE TIMES.] Kindly inform a native Californian and Republican how long Messrs. M. T. Allen and B. N. Smith, Republican candidates for the Superior Judgeship, have been located in this county. I have heard that both of these gentlemen came from other States but little more than *three years* ago, in which event I think that they can hardly have acquired that experience which would qualify them for the position. Please inform me whether the fact that J. [illegible] McKinley, another candidate, was in 1884 one of the incorporators and directors of the First Chinese Presbyterian Church, with Messrs. Lim Loan, Wong C. Quong and Woh Gean (See 368 articles in County Clerk's office, printed below,) is really the best qualification for the same learned office. Political availability and fitness for office have heretofore been urged by THE TIMES upon the Republican party, but I fail to see either in the above instances.

WILLIAM GODFREY,
Brooklyn Heights.

The following are the articles referred to above:

Articles of incorporation of the First Chinese Presbyterian Church of the City of Los Angeles, State of California.

Know all men by these presents that we, the undersigned residents of the State of California, have this day associated ourselves for the purpose of framing a corporation under the laws of the State of California. And we further certify: First, that the name of said corporation is the First Chinese Presbyterian Church of the City of Los Angeles. Second, that the purposes for which it is formed are to conduct and maintain public worship according to the established rules, laws and usage of the Presbyterian Church of the United States of America and to hold so much real estate and property as may be necessary for such purpose. Third, that the place where the principal business of said corporation is to be transacted is the city of Los Angeles, State of California. Fourth, that the term for which corporation is to exist is fifty years from the date of its incorporation. Fifth, that the number of the directors or trustees of said corporation shall be five. That at a meeting of the members of said church, held on the 2d day of April, 1884, of which meeting Rev. John W. Ellis was chairman, and Agnes Polsen was secretary at which meeting a majority of the members of said church were present and voted, an election was held and directors or trustees to serve one year, or until the election or qualification of the successors of such officers, were elected and the names of the directors or trustees so elected are as follows:

Name.	Residence.
J. C. Salisbury,	Los Angeles, Cal.
J. W. McKinley,	" " "
Wong C. Quong,	" " "
Woh Gean,	" " "
Lim Loan,	" " "

In testimony whereof we have hereunto set our hands and seals, this 28th day of April, A. D., 1884.

(Signed.) J. C. Saulisbury, (seal.)
J. W. McKinley, (seal.)
Wong C. Quong, (seal.)
Woh Gean, (seal.)
Lim Loan, (seal.)

State of California, County of Los Angeles, ss. John W. Ellis, chairman of the meeting mentioned in the foregoing articles of incorporation, and Agnes Polsen, secretary of said meeting, being severally sworn says each for himself that he has read the foregoing articles of incorporation and that the allegations thereof are true to his own knowledge.

Sworn and subscribed to before me this 29th day of April, A. D., 1884.

(Seal.) CONRAD JACOBY,
Notary Public.
JOHN W. ELLIS.
AGNES POLSEN.

State of California, County of Los Angeles, ss. On this 8th day of April, 1884, before me, Conrad Jacoby, a notary public in and for said county of Los Angeles, personally appeared J. C. Saulisbury, J. W. McKinley, Wong C. Quong, Woh Gean and Lim Loan, personally known to me to be the same persons whose names are subscribed to the within instrument, and they duly acknowledged to me that they executed the same.

In witness whereof, I have hereunto set my hand and official seal the day and year in the certificate first above written.

(Signed) CONRAD JACOBY,
Notary Public.

EXCITING RUNAWAY.

A Couple of Horses Dash Through the Arcade Depot.

An exciting runaway took place at the Wolfskill depot night before last at 6 o'clock. Two fine horses attached to a heavy express wagon came dashing down Fifth street and before they could be headed off they dashed through the depot grounds and made their way to the passenger platform under the main shed. As good luck would have it there was not a train or car on the switches and the wild horses had a clear field. They passed on through the depot and ran until they reached a post, which they straddled. The wagon was split wide open and a shower of broken timbers and iron went flying in all directions. The horses escaped with a few bruises, but there was not a piece of the wagon big enough to pack off left on the ground.

A Pleasing Sense

Of health and strength renewed and of ease and comfort follows the use of Syrup of Figs, as it acts in harmony with nature to effectually cleanse the system when costive or bilious. For sale in 50-cent and $1 bottles by all leading druggists.

ASK YOUR GROCER for Highland Unsweetened Condensed Milk. Delicious for coffee, fruits, ice cream, desserts, etc.

Frank X. Engler,
Piano Regulator and Tuner, 119 S. Olive St.

FALSE TO THEIR TRUST.

Two Santa Fe Officials Go Wrong.

THE SHORTAGE OVER $5000.

James Dunn and George Martin of the Freight Department the Guilty Parties—Fugitives from Justice.

The Santa Fé Company has had considerable trouble with corrupt employés during the past few years in this city in the freight and passenger departments. They have all been young men with bright futures before them, and why they should have thrown themselves away for a few months of dissipation is a mystery.

Every young man who has gone to the dogs while in the employ of the company was a special favorite of his superior officers, and was being promoted as rapidly as possible.

The last two to go wrong, James Dunn and George Martin of Ed Chambers's department, left this city one week ago last night without saying good-bye to a single soul. The cause of their sudden departure was the transfer of about $5000 from the treasury of the company to their own pockets, and it is believed by the detectives, who have been working up the case, that the young criminals are now well across the Mexican line.

Dunn and Martin are well known men about town, and for several months past they have been rolling things high about houses of shady reputation and the high-toned poker rooms that have become so fashionable in Los Angeles during the past year.

The young men held good positions at the Santa Fé depot at the foot of Second street, under Freight and Ticket Agent Ed Chambers. Martin was cashier and book-keeper and Dunn was outside collector. Both men were under $5000 bonds each, and their friends and relations thought that they were well provided for. Mr. Chambers looked upon them as the best men who ever worked for him.

Soon after Martin was employed, about three years ago, Mr. Chambers discovered that he could do two men's work with perfect ease, so he discharged the assistant book-keeper and Martin's salary was raised. The young man worked night and day and soon gained the confidence of his employers to such an extent that they never tired of singing his praises, and only a day or two before they discovered his rascally traits Mr. Chambers predicted for him the brightest future of any young man in the service of the company.

Dunn, who has a father living in Santa Monica, also stood high with the company. He is closely related to several of the high officials of the company, and was in a fair way to be promoted when the defalcation was discovered. He seemed to be a sober, industrious young man, and with his influence he might have gone to the top of his chosen profession. Two or three days before Dunn and Martin absconded [illegible] discovered that there was something wrong with the books. He saw that the receipts for tickets and freight were not so great as the business demanded, and he began an investigation in a quiet way, but the suspected men learned that something out of the ordinary run was going on. At first Dunn was not suspected and the chances are that he would have escaped, but when he and Martin saw that Martin's accounts were being investigated they made up their minds to fly together, and before Mr. Chambers had a chance to talk to them about his discoveries, they packed their grip sacks and stole away.

The company's detective, Ex-Chief of Police J. Frank Burns, was not in the city at the time, but he was telegraphed for and two or three days after they disappeared the thief-taker arrived and was soon in possession of the facts surrounding the robbery. He has been hard at work ever since, but up to last night he had failed to secure any trace of the embezzlers, although he is confident that he will capture them.

He was seen last evening but refused to talk about the matter. The other officers were also mum on the subject, but the affair was being talked of all over the city yesterday, especially in railroad circles, and the general opinion is that the evil-doers should be brought back, if possible, that an example may be made of them.

As both men were under bonds, the company will not lose a cent, but the chances are that Mr. Wade will spend more than double that sum to capture and convict them, as he is a strong believer in punishment.

Both men, who are less than 30 years of age, are single. They are society men, and are well known among the best families in the city. They have kept their midnight doings rather quiet, and but few outside of their intimate male companions knew that they were spending a good part of each night in gambling dens and low houses. They always dressed well and were very gentlemanly in their manners, and made a good impression wherever they went.

It is believed by some that they are concealed in this city, and if they are they will be captured in a few days, but they had plenty of time to get out of the country before the detectives were put on their track, and the chances are that they are now in Mexico.

It is not believed that they have more than a few dollars with them unless they stole more than $5000, as they have squandered a great deal of money during the past few months.

CROWN HILLS.

Regular Meeting of the Improvement Association.

The Crown Hills Improvement Society met last night with Jesse Yarnell in the chair.

The Committee on Transportation reported that the material for the Second-street cable line was ordered and would arrive in a few days, when active work would begin. The company had tried to compromise all difficulties on the proposed line, hence the delay in commencing active work. If no injunctions of other difficulties arise the road will be pushed to completion as fast as possible.

The Committee on Water reported that the suit brought by P. H. Innes against the water company for obstructing the flow of water to his place, because of the refusal of Mr. Innes to pay meter rates, had resulted in a verdict for the plaintiff, and as far as heard from the company had shut off no more water from consumers who had refused to pay meter rates. The condition of the ditch which supplies the Hill portion—where it passes through the Griffith ranch—was discussed and a committee of one was appointed to go with the Zanjero to see if some plan cannot be made to prevent the accumulated filth of the barnyards along the ditch from being washed into the ditch by the winter rains.

The Entertainment Committee was instructed to prepare a programme for a social entertainment to be held on Tuesday, October 14, of which further notice will be given.

MONTE PLAYERS.

A Nest of Them Captured by the Police.

At 12:10 o'clock this morning Officers Valencia and O'Regan raided a monte game in a saloon on the corner of Bellevue avenue and Upper Main street. The dealers made their escape, but two players, Q. Solazo and E. Durazo, and the following visitors, were captured: Pedro Garcia, J. J. Barajor, M. Samaniego, P. Salzado and C. Solcido, and conducted to the police station. The players were required to put up $25 bail each and the visitors $10 each. They failed to secure bail, however, and were kept in the city prison.

This the first monte game that has been captured in this city for a long time, and the officers intend to make an example of the gang. They know who the dealers are and warrants will be out for their arrest today.

PERSONALS.

J. C. Smith of Stockton, is at the Hollenbeck.

C. C. Judson and wife of Redlands are in the city.

D. McVicker and wife of Waldomar, are at the Hollenbeck.

J. C. Cerf and B. F. Stewart of San Francisco, are registered at the Hollenbeck.

Jas. R. Lowe, a prominent San José attorney, is in the city on business for the reform school.

A. A. Merrill R. C. Breed and C. S. Bean of Chicago were on the Nadeau register yesterday.

Mrs. T. E. Rowan and Miss Rowan, who have been visiting in the North, have returned home.

W. H. Brainard, C. T. Pedirell, Frank D. Mayer and George K. Burton of San Francisco are at the Nadeau.

Eastern visitors at the Hollenbeck yesterday were Henry Alkan, New York; T. J. Morgan and wife, Washington, D. C.

M. L. Babcock of San Diego, J. Martin of Visalia, H. L. Keith of Oakland and John W. Craig of Rialto are registered at the Nadeau.

Ed Cullen, offe of the best known circus men on the coast, who is with John Robinson's show, has been in the city about a week visiting among friends.

Rev. Mr. Hay and family left Arrowhead Springs yesterday for their home at Pueblo, Col. They are delighted with this country and will soon return and locate here.

San Gabriel News.

SAN GABRIEL, Sept. 29.—[Correspondence of THE TIMES.] Considerable interest was manifested in the primary election Saturday, more votes being cast than at any primary for several years past. Col. J. R. Robbins, O. W. Longdon and E. C. Bichowsky were elected to represent San Gabriel in the approaching Republican County Convention.

It has been trying hard to rain here for several days, but so far the precipitation has amounted to only 22 hundredths of an inch.

A couple of young men were examined, last week, before Judge Longdon, charged with having forged and attempted to pass an order for money. The proofs not being sufficient to hold them, they were discharged, on motion of the counsel for the prosecution.

The new brick block on the site of the old "Headquarters" is approaching completion.

Never before, to my knowledge, was there such a disposition shown among the voters to be guided by the personal qualifications of candidates for county offices, rather than by strict party lines. This is especially true of Republicans, who will scan very closely the list that will be presented by the coming convention. Should any disreputable characters by any chance get on the ticket, they will be remorselessly scratched, and we shall look to the local Republican press to show up any such before it is too late. The best interests of our party demand that no second or third-rate men, much less rascals and fakirs, should get upon our ticket. S. G.

Petty Thief Arrested.

Chas. L. Post, a well-dressed young fellow, who was arrested a few days ago for stealing a chair from the front of a saloon, was again arrested last night for stealing a couple of brushes from the Natick House stand. He took them to another bootblack's place on South Spring street and offered to sell them. The bootblack told him he would purchase them if he would leave them and call for his money in about thirty minutes. The thief went away and the bootblack telephoned to his friend at the Natick House and told him what had been done. In a few minutes Officer Huston was at the Spring-street stand, and when Post returned for his money he was promptly arrested, and conducted to the police station where he was locked up on a charge of petit larceny.

Death of Dr. Pearson.

Rev. Dr. Pearson of Phœnix, Ariz., who has been ill for some weeks past at the residence of Merrick Reynolds, in San Pedro, died Monday night at 11 o'clock. The remains were brought to this city yesterday afternoon and will be buried from St. Paul's Church Thursday afternoon at 3:30 o'clock.

Dr. Pearson was a man of marked pulpit ability and much respected wherever known. Until recently ordained in the Episcopal church, he was a minister of the Baptists and widely known among them. He leaves a widow and one daughter.

Approved.

WASHINGTON, Sept. 30.—The President has approved the River and Harbor Bill and joint resolution for the purchase of nickel ore for the navy.

The confidence of people who have tried Hood's Sarsaparilla, in this preparation is remarkable. It has cured many who have failed to derive any good whatever from other articles. For diseases caused by impure bood or low state of the system it is unsurpassed.

A Famous Hippodrome Burned.

PARIS, Sept. 30.—The famous Bordeaux hippodrome was burned today. Loss, 1625,000.

When Baby was sick, we gave her Castoria.
When she was a Child, she cried for Castoria.
When she became Miss, she clung to Castoria.
When she had Children, she gave them Castoria.

Clothing.

WE ADVERTISE TO SELL OUR WARES

AND FAMILIARIZE OUR NAME.

OUR CLOTHING

NEITHER RIPS NOR TEARS.

—AND—

WE GET THERE, JUST THE SAME.

London Clothing Co.

Cor. Spring and Temple Streets.

Boots and Shoes.

LEWIS' The Leading Shoe House.

It is now the season of the year when the merchant begins to unload his schemes for doing business upon the public. Such transparent devices as "SUMMER CLEARANCE SALES" are decidedly chestnutty. No one believes in them; not even the merchant himself that advertises them. A "TO MAKE ROOM SALE" is another thin device to run off a lot of shop-worn SHOES. Then there are "BANKRUPT SALES," where merchants pay 100 cents on the dollar for shop-worn goods, many of which have been on the shelf for the past ten years, and attempt to make the public believe they are being sold cheap.

WE FRANKLY ACKNOWLEDGE WE DESIRE TO INCREASE OUR SALES, and in order to do so we realize that our values must be better, our goods more reliable, and our styles more popular than others, in order to do an increased business.

ALL THIS WE CAN DO.

We want you to visit every store in the city that is running a sale of some sort. Look at their goods; learn their prices, and if we can not give you BETTER VALUE for LESS MONEY, we will make you a present OF YOUR PURCHASE.

Our goods are bought from the very best manufacturers. We BUY AT THE LOWEST CASH RATE. We carry NO OLD STYLES. Everything is FRESH AND NEW, and we can SUIT AND FIT EVERYONE.

Ladies' Fine French Kid, hand turned, flexible sole button Shoes, in Opera and Common-Sense lots, all sizes and widths, only $3.00. This same Shoe is being sold elsewhere at $5.00. BUT, as we want to do more business, they are now on sale at $3.00 A PAIR.

Ladies' Dongola Kid Button Shoes, in all styles, sizes and widths, $2.00. They are really worth double the money.

Misses' Curacoa and Dongola Kid Button Shoes, Patent Leather Tips, $1.60. This shoe was bought remarkably cheap, and, owing to the great advance in leather, we can not duplicate it for that money, but all we have we will close out at $1.60.

Misses' Goat and Gossamer Calf Shoes, in great varieties, and SOLD FULLY 40 PER CENT. UNDER the prices charged by other Stores.

OUR GREAT SPECIALTY

We have on sale the Best Line of SCHOOL SHOES ever Sold in Los Angeles. Every pair will be warranted to WEAR, FIT and give SATISFACTION. These goods have been made up expressly for us, and are NOW ON SALE.

Misses' and Youths' Sizes, 11 to 2 ..... $1.50.
Children's Sizes, 8 to 10½..... ..... $1.25.

Children's Curacoa Kid, Hand-Turned Button Shoes, Patent Leather Tips, $1.25. A very pretty shoe, and one that will wear.

Children's Goat, with toe caps, hand-made, only $1.25. Good value at $2.00.

Infants' shoes from 25c. and upward.

Men's Finely Finished Calf Shoes, $3.00; regular value, $5.00.

"LEWIS'"

THE LEADING SHOE HOUSE,

NO. 201 NORTH SPRING STREET.

Bridge Proposals.

SEALED BIDS WILL BE RECEIVED by the Board of Supervisors of Los Angeles county until 10 a. m., October 6th, 1890, for taking down of 100-feet span of the old S. F. Ry. bridge at Garvanza, and from the material thus obtained to frame a wagon road bridge to be placed across the Arroyo Seco at Scoville's crossing at Pasadena upon abutments already built. To transport the same to said Scoville's crossing, place the bridge in position, complete and ready for use. The county will furnish all lumber of whatever kind needed. Bidders must furnish their own plans and specifications, and will furnish all necessary material except that mentioned above.

Certified check for $250 must accompany the bid. The Board reserves the right to reject any or all bids.

By order of the Board of Supervisors of Los Angeles county, California.

J. M. MEREDITH,
Clerk.

By C. W. BLAKE, Deputy.

Bridge Proposals.

SEALED BIDS WILL BE RECEIVED by the Board of Supervisors until 10 a. m., October 6th, 1890, for widening the 100-feet span of the S. F. R. R. Co.'s bridge at Garvanza to a width of 20 feet in the clear, and also for the construction of 312 feet of trestle bridge across the Arroyo Seco at the same place. To take down the remaining portion of the trestle work and use so much as may be necessary for the construction of the new work, the county to furnish all lumber necessary. Contractor to furnish all other materials. Bidders must furnish their own plans and specifications.

Certified check for $250 required. The Board reserves the right to reject any or all bids.

By order of the Board of Supervisors of Los Angeles county, California.

J. M. MEREDITH,
Clerk.

By C. W. BLAKE, Deputy.

Jerry Illich RESTAURANT

OPEN DAY AND NIGHT.

145 and 147 North Main Street.

[No. 9796.]

Order to Show Cause why Partial Distribution Should Not Be Made.

IN THE SUPERIOR COURT OF the county of Los Angeles, State of California. In the matter of the estate of Andrew Joughin, deceased. Order to show cause why partial distribution should not be made.

On reading and filing the petition of Ann Joughin, the administratrix of the estate of Andrew Joughin, deceased, praying for an order of partial distribution of the residue of said estate, among the persons entitled thereto, under the provisions contained in the will,

It is ordered that all persons interested in the estate of the said Andrew Joughin, deceased, be and appear before the Superior Court of the county of Los Angeles, State of California, at the courtroom of said Court, in Department 2 in the Abstract and Title Insurance Building, in the city of Los Angeles, county of Los Angeles, State of California, on Friday, the 3rd day of October, 1890, at 10 o'clock a. m., then and there to show cause why an order of partial distribution should not be made of the funds of said estate, among the heirs and legatees of said deceased, according to law.

It is further ordered that a copy of this order be published for four successive days before the said 3rd day of October, 1890, in the Los Angeles DAILY TIMES, a newspaper printed and published in the said county of Los Angeles, State of California.

W. H. CLARK,
Judge.

Dated September 29, 1890.

BROUSSEAU, HATCH & THOMAS, Attorneys for Administratrix.

Dissolution of Partnership.

THIS IS TO GIVE NOTICE THAT the partnership heretofore existing between Joseph F. Prizgint and Oscar M. Partridge, both of Los Angeles City, Cal., carried on under the firm name of the "Prizgint Shirt Manufacturing Co," was dissolved on the 23d day of September, 1890, from which date Joseph F. Prizgint adopts all liabilities and collects all debts.

OSCAR M. PARTRIDGE.

LOS ANGELES TIMES.

Full Associated Press News Reports.

TERMS TO SUBSCRIBERS.

SERVED BY CARRIERS:

DAILY and SUNDAY, per week.....$ .20
DAILY and SUNDAY, per month..... .85

BY MAIL, POST PAID:

DAILY and SUNDAY, per month..... .85
DAILY and SUNDAY, per quarter..... 2.25
DAILY and SUNDAY, per year..... 9.00
SUNDAY, per year..... 2.00
WEEKLY MIRROR, per year..... 2.00

CORRESPONDENCE solicited from all quarters. Timely local topics and news given the preference. Cultivate brevity, timeliness, and a clear and pointed style. Use one side of the sheet only, write plainly, and send real name for the private information of the Editor. Anonymous communications rejected.

SUBSCRIBERS, when writing to have the address of their paper changed, should also state the former address.

POSTAGE.—One cent pays foreign or domestic postage on the daily or weekly issues, when not exceeding twelve pages.

TIMES-MIRROR TELEPHONES.

Business Office..... No. 29.
Editorial Rooms..... No. 674.
Times-Mirror Printing House..... No. 453.

Address
The Times-Mirror Company,
TIMES BUILDING, - Los Angeles, Cal.

ENTERED AT POSTOFFICE AS 2D-CLASS MATTER.

The Times.

BY THE TIMES-MIRROR COMPANY.

H. G. OTIS,
President and General Manager.
WM. A. SPALDING, Vice-President. | A. McFARLAND, Treasurer.
MARIAN OTIS, Secretary.

Vol. XVIII.....No. 119

THE PEOPLE'S CHOICE.

Republican Nominations.

[Election, Tuesday, November 4, 1890.]

FOR GOVERNOR,
Col. H. H. MARKHAM, Los Angeles Co.

FOR LIEUTENANT-GOVERNOR,
JOHN B. REDDICK.....Calaveras.

FOR SECRETARY OF STATE,
E. G. WAITE.....Alameda.

FOR STATE TREASURER,
J. R. McDONALD.....Stanislaus.

FOR ATTORNEY-GENERAL,
W. H. H. HART.....San Francisco.

FOR SURVEYOR-GENERAL,
THEO. REICHERT.....San Francisco.

FOR STATE COMPTROLLER,
E. P. COLGAN.....Sonoma.

FOR CHIEF JUSTICE,
W. H. BEATTY.....Sacramento.

FOR ASSOCIATE JUSTICES:
C. H. GAROUTTE.....Yolo.
R. C. HARRISON.....San Francisco.
J. J. DeHAVEN, (short term).....Humboldt.

FOR CLERK OF THE SUPREME COURT,
I. BROWN.....Solano.

SUPERINTENDENT OF PUBLIC INSTRUCTION,
J. W. ANDERSON.....San Francisco.

Nominations for Congress.

AT LARGE:
J. C. CAMPBELL.....San Joaquin.

BY DISTRICTS:
VI. W. W. BOWERS.....San Diego.

District Nominations.

RAILROAD COMMISSIONER—THIRD DISTRICT.
JAMES W. REA.....Santa Clara.

BOARD OF EQUALIZATION—FOURTH DISTRICT.
J. R. HEBRON.....Monterey.

PUT none but good men on guard!

FLORIDA has a new industry, the camphor tree, and it is said to pay better than the orange.

UNWORTHY men, if nominated on the Republican ticket, will be mercilessly scratched by Republican voters.

THERE is independence and a loud demand in the air for decency and cleanliness. Let the convention heed the voice of the people.

LOS ANGELES pays $60,000 a year for street lighting—$20,000 more than Oakland does now, and $30,000 more than Oakland did a couple of years ago.

IT certainly looks as if we were getting rain earlier and later in California. Probably the extensive planting of trees has something to do with this.

THE Democrats will narrowly scan our county ticket, and, wherever there is a weak spot, will nominate one of their best men. Let us not give them a chance.

"Is he honest; is he capable?" These are good questions for the delegates to ask themselves today, when names are presented for their indorsement.

FRUIT is dearer in Los Angeles this year than it has been for very many years. There is such a big demand in the East that growers and dealers are independent.

JUDGE R. M. WIDNEY has returned from the East and has given a TIMES reporter an interesting talk on the financial situation. It will be found in another column.

THE Republicans can carry the county this fall, without losing a man, if they are true to themselves. If they lose any of their candidates, it will be because they are weak men.

THE Federal Council of Switzerland has just decided to recognize the Republic of Brazil. The oldest republic in the world has been rather slow in extending the hand of brotherhood to the newest.

JAPAN is rapidly adopting all the modern political methods. A public indignation meeting was held in Yokohama the other day against an existing law, and the government was roundly denounced.

THIS is an "off" year, and independent sentiment has been rapidly spreading among Los Angeles Republicans, for which reasons it is obviously necessary to nominate a strong ticket, if we wish to win.

INSUBORDINATION in the ranks is not confined to the English army. Sixteen soldiers of a German regiment were recently sentenced to several years' imprisonment in a fortress for refusing to obey their captain. They were all socialists. Such an occurrence is almost unprecedented in the German army, where the discipline is very severe.

TODAY'S CONVENTION.

The Republican County Convention meets today. The members of the convention have an important duty to perform. There is no use in denying the fact that the Republican party of Los Angeles county is, in a measure, under a cloud, owing to the weakness of the ticket elected two years ago, for which the party is justly held responsible. It is for the delegates today to redeem the party from the blot upon its escutcheon and to save it from the danger which threatens, of an incomplete victory this fall, in spite of the undeniably Republican character of the county. They can do this by nominating a strong ticket, and they can easily nominate a strong ticket, because there is no dearth of good men this year among aspirants for office.

As we have heretofore remarked, and as we now most emphatically repeat, the issue before the convention today is a very plain one. Under favorable circumstances, the Republicans have a strong majority in the county, and, if a ticket is nominated which deserves the support of respectable citizens, the party will win. If, on the contrary, the mistake—the criminal mistake—of two years ago is repeated, there are thousands of independent Republicans who will either abstain from voting, or, if better men are put up by the other side, will vote for Democrats before they assist to place in a county office men whom they would not entrust with the management of their private affairs at any price. The scratcher will be abroad at the polls this year, and his name will be Legion. The ægis of a party nomination will offer no secure protection to unworthy candidates, and they will be scalped.

Let the delegates to the convention be wise in time. If they nominate a strong ticket, composed of good, clean, capable men, it will be elected from top to bottom.

GUARD THE FRANCHISE.

Every practicable measure for the purification of our popular elections, and the protection and elevation of the franchise, should receive the encouragement of the Republican party, one of whose leading aims is "a free ballot and a fair count."

We hope to see the convention of today adopt a resolution favoring the Australian ballot law, which, so far as tried in this country, has worked such good results.

The convention might also make a good stroke of policy by advocating the enactment of a law by the Legislature, supplemental to the proposed Americanized Australian ballot law, which shall limit, restrict and define the use of money in elections, and require from each candidate, within a stated time after the day of his election, the making and filing of an affidavit containing a sworn and itemized statement of all moneys paid out by him for political purposes; such affidavit to be filed with the clerk of his county. The law should set out in terms what are to be recognized as "legitimate expenses" and what shall be denounced as "illegitimate expenses," with the penalty attached. For making false affidavits, severe penalties should be prescribed. In the case of executive, legislative and judicial officers, the making of false affidavits might justly be punished by impeachment and removal from office.

We believe that a law such as we have here crudely outlined is demanded, and that it would work benefits to our elective system and to the State.

If the convention would, in addition, pledge its nominees to pay only such moneys in the forthcoming campaign as may be necessary to defray legitimate expenses, it would extend to candidates a proper and necessary measure of protection, and go far to discourage extravagance and corruption in the canvass and at the polls.

THE GROWTH OF SOUTHERN CALIFORNIA.

The census returns for Southern California, when compared with those for ten years ago, read almost like a romance. The figures, in this case, are indeed eloquent. The counties of Los Angeles and Orange, which together had only 33,381 inhabitants in 1880, have 114,971 now, an increase of over 200 per cent. San Bernardino has increased 230 per cent. and San Diego over 300 per cent. Los Angeles has taken the second place in the State, with 50,394 inhabitants, to 48,590 in Oakland. In 1880 Los Angeles was surpassed by Oakland, Sacramento and San José. San Diego's growth, from 2637 to 16,153, is a remarkable one. It is now ahead of a dozen California cities which preceded it in 1880.

This exceptional advance has enforced recognition, even from our jealous neighbors of the North. Referring to it, the Chronicle says:

Looking at the cities of the South, we find that Los Angeles has gained 39,211 during the decade, San Diego 13,516 and Santa Barbara 2389. If to these there be added the increase of growth in San Bernardino and Fresno, the figures of which, however, have not been any more than estimated as yet, it will be seen that the five cities named have added to their population just about as many as San Francisco has gained, that is about 67,000.

While the Examiner is constrained to remark:

If the rest of the State had grown as rapidly as the southern counties, California would have over 2,600,000 inhabitants now, and we should be discussing the apportionment of fourteen or fifteen representatives.

We may have some further surprises in store for the good people of the northern citrus belt in 1900. "The world do move."

THE only arguments advanced by adherents of Mr. Leland Stanford for his reëlection to the United States Senate are, as far as we are aware, his share in the building of the Central Pacific Railroad, which made him a millionaire, and his erection of a monument to his deceased son, in the shape of a university. Would it not be cheaper for Californians to get a man who can do them some service in Washington as Senator, and to repay Mr. Stanford, in kind, by the erection of a monument in his honor? Say, for instance, an artistic structure of railroad iron, representing the eminent ex-president of the S. P. R. R. (of Kentucky) draped in a Senatorial toga and an air of dignity, with Boruck, Heazelton and Backhus as supporters. The idea is worth considering.

MR. STANFORD AS HE SEES HIMSELF.

The Stanford Literary Bureau is becoming very active as election day draws nigh. The Examiner of Sunday contained two columns of fulsome laudation of the Senator and his great "$20,000,000" university, also the customary portrait. At four-bits, or even two-bits, a line, this must have netted the "monarch of the dailies" a handsome sum. The following closing passages of the article are interesting, as giving Mr. Stanford's official opinion of himself:

CLEARNESS OF MIND AND INTELLECTUAL POWER.

In preparing the Endowment Act, passed by the Legislature to protect endowments of this character, the clearness of mind and intellectual power of Senator Stanford is fully demonstrated.

THE FUTURE HISTORIAN'S TRIBUTE.

The future historian of the Pacific Coast will assign to Leland Stanford a prominent place in the stirring events accompanying the wonderful growth and development of California. As the master-spirit of that great work, the Central Pacific Railroad, had he done nothing further to entitle him to the gratitude of the people, his name would have gone down to posterity as a public benefactor, but when we consider what he has done and proposes to do in the cause of education, the character of the man assumes a grandeur which challenges universal admiration.

THE FRUITION OF HIS TOIL.

He was born in 1824, and recent advices from abroad show him to be yet in the very prime of vigorous, well-preserved manhood, seemingly destined to live to see the fruition of his toil and wise expenditure in the opening and successful operation of this grand institution to the youths of the land, where they may acquire the arts and sciences to fit them for an intelligent and useful life at a nominal cost.

With consummate cruelty the Examiner of the following day satirized mercilessly this "advertisement" which had appeared in its own columns, referring to it as a "circus poster."

THE following sapient, "important-if-true," and Bunsby-like expression of idiotorial opinion is from a political article in the editorial columns of yesterday's Trombone. It throws a power of light upon matters hitherto obscure:

Public officers are for public purposes. The purpose is the end to be accomplished, and with that in view personal preferences, personal considerations must be swallowed up by the convention in the all-important fact of personal fitness.

IN the Constitutional Convention of Mississippi, yesterday, a modest resolution was adopted, asking for the repeal of the Fifteenth Amendment to the Federal Constitution, on the ground that the "white people only are capable of conducting and maintaining the government of such States, the negro race (even if its people were educated) being wholly unequal to such great responsibility!"

COL. W. J. VOLKMAR, who has long and ably served as Assistant Adjutant General at the headquarters of the Department of Arizona in this city, having been relieved and ordered elsewhere, departs today for St. Louis, where he will go upon duty as a staff officer to Gen. Wesley Merritt, commanding that department. *Adios, amigo y soldado!*

IT is rumored that an agreement is being made between the Southern Pacific and Santa Fé systems, in accordance with which the latter road will not build to San Francisco for the present. This might be good news for the railroads, but it would be bad for the people of California.

THE long agony is ended, the Senate having yesterday adopted the conference report on the Tariff Bill. The bill now only needs the signature of the President to become a law, when we shall soon be able to note the effects of the measure on the prosperity of the country.

THE 'Bone of yesterday contained a long "United Press dispatch" from Woodland, describing the reception of Col. Markham in that city. THE TIMES, yesterday, had a letter by United States mail, giving full particulars of the same event.

IT IS not generally known that France has the honor of owning the largest steamship company in the world—the "Messageries Maritimes." The British "Peninsular and Oriental," and the Austrian "Lloyds" push it close.

AMUSEMENTS.

GRAND OPERA HOUSE. Maude Granger closed her brief engagement last night with a second performance of *Inherited*, which was attended by a fair-sized audience.

This evening the atmosphere of the house will be relieved of its late gloom by the arrival of the Dixey Company and the rendition of that famous burlesque, *Adonis*. The simple announcement will be sufficient to fill the house and a prosperous week's business seems already assured.

ROBINSON'S CIRCUS. The street parade of this famous combination will take place tomorrow morning, and the afternoon and evening performances will afford the thousand and one attractions that are characteristic of every circus of note, and, according to report, of this show more than any other.

THE "TIMES" IN PASADENA.

Change in the Delivery Service in That District.

The Pasadena district in the carrier service of THE TIMES changes owners and managers today. Messrs. Jessup & Pinney, who have conducted the business successfully and satisfactorily heretofore, have been succeeded by Messrs. W. S. Gilmore and W. R. Stenger, who may be depended on to carry on the work henceforth with care and energy, and, we doubt not, with satisfaction to the office and its patrons in this important district. Mr. Gilmore has for a long time been the alert news-gatherer for THE TIMES in Pasadena and will continue in that capacity.

The prices paid at different periods for the mere privilege of serving THE TIMES in Pasadena show the popularity and progress of the paper in that intelligent community.

The original sale, a few years ago, was at about $400; the next realized about $550; the next $1100; the next $1600; and the sale that has just been consummated was for the round sum of $2000 cash.

WORK OF CONGRESS.

The Tariff Debate Comes to an End.

The Senate Adopts the Conference Report—33 to 27.

Three Republican Senators Vote With the Democrats.

The House Passes a Bill to Give Arizona an Extra Supreme Court Justice — Other Proceedings.

By Telegraph to The Times.

WASHINGTON, Sept. 30.—[By the Associated Press.] *Senate.*—A resolution continuing the select committee on irrigation and reclamation of arid lands during the present Congress was agreed to.

The Deficiency Bill of $10,316 for compensation of members was passed. A motion to reconsider, by Mr. Morgan, was entered.

The Senate then took up the conference report on the Tariff Bill.

Mr. Carlisle asserted that the bill as it stood (excepting sugar and molasses) removed from the free list and placed on the dutiable list more than it took from the dutiable list and placed on the free list. He also asserted that the bill would reduce the revenues and increase taxation. Unless all his calculations were at fault, the average rate of duty under this conference bill and the Administrative Bill on dutiable articles would be 60 per cent. instead of 45½ per cent. under the existing law. Mr. Carlisle went on to give figures as to increased taxation under the conference bill. In order to compensate for the enormous increase of taxation a tax of 2 cents a pound (amounting to $5,800,000,) was to be taken off of tobacco. The removal of that tax would relieve no man and be beneficial to nobody except manufacturers and retailers of tobacco. Coming to the question of the bounty on sugar, he said it would amount, on the basis of the present production, to between seven and eight million a year. This was the first time in the history of the country that it was proposed to pay a bounty to a domestic producer, but no part of the bounty, he asserted, would be paid to the grower of beets or sorghum or cane. Every dollar of it would go to the sugar manufacturer. The producer would not receive a higher price for his product, nor would the consumer receive any benefit from the bounty, for bounty-paid sugar would sell in the markets at the same price precisely as the duty-paid refined sugar coming from other countries. The courts had invariably held that no State legislature could authorize a county or municipality to impose taxes for the purpose of encouraging manufactures or any other industrial pursuits. If States could not do it (with unlimited powers of taxing) how, Mr. Carlisle asked, could the General Government? Referring to the reciprocity amendment he said it was a proposition to confide to the judgment or caprice of the President alone the determination of certain facts and circumstances. The amendment was not reciprocity; it was retaliation pure and simple. The proposition was one to retaliate on the people of the United States by imposing a duty of 10 cents a pound on tea, 3 cents a pound on coffee and from 35 to 59 per cent. on sugar, unless China, Japan, Brazil and Spain should do certain things, over which the consumers in the United States had no control. The amendment was a mere political device to appease, as far as possible, the indignation of public sentiment and check for the time being the rising cloud of opposition to the extreme policy of protection.

Mr. Allison criticised several of Mr. Carlisle's statements, and denied their accuracy. He (Mr. Allison) differed from Mr. Carlisle absolutely as to the effect of the bill, and gave it as his belief that it would reduce revenues. Coming down to the sugar question, he said he had conversed with planters of Louisiana who have come to Washington, and there was not one of them who did not say the proposed bounty would stimulate immensely the product of sugar in Louisiana and be a great boon to them. But now the Senator from Louisiana (Mr. Gibson) charged the conferees with discriminating against that industry. If it were true that all Louisiana sugar-planters spurned the bounty and denounced it and declared it unconstitutional, they might find a congress that would take them at their word. He believed the bill on the whole a fair bill to every section of the country as a protective measure, and he did not believe its general effect would be to operate harshly on one section of the country as against another section. He thought some of the duties (many of them) too high and had said so more than once on the floor of the Senate. He hoped the bill would have a fair test, and if it proved beneficial, as he believed it would, it would settle the question of tariff for many years to come.

Mr. Gray spoke briefly and Mr. Aldrich closed the debate.

The Senate proceeded to vote on the conference report. Messrs. Paddock, Pettigrew and Plumb, Republicans, voted in the negative. The following is the vote:

Yeas—Aldrich, Allen, Allison, Blair, Cameron, Casey, Chandler, Cullom, Dawes, Dixon, Edmunds, Evarts, Frye, Hale, Hawley, Hoar, Ingalls, Jones (Nev.,) McMillan, Manderson, Mitchell, Moody, Pierce, Platt, Power, Sanders, Sawyer, Sherman, Spooner, Stewart, Stockbridge, Wilson (Ia.,) Wolcott—33.

Nays—Barbour, Bate, Blackburn, Blodgett, Butler, Carlisle, Cockrell, Coke, Colquitt, Daniel, Gorman, Gray, Hampton, Harris, Hearst, Kenna, Paddock, Pasco, Pettigrew, Plumb, Pugh, Ransom, Regan, Voorhees, Walthall, Wilson (Md.)—27.

The following pairs were announced: Teller and Berry, Dolph and Brown, Farwell and Payne, Quay and Falkner, Morrill and Vance, Davis and Gibson, Hiscock and Jones of Arkansas, Higgins and McPherson, Squire and George, Turpie and Washburn, Vest and Stanford. In addition Messrs. Call and Eustis were paired with Messrs. Pettigrew and Paddock, who voted in the negative. So the conference report was agreed to and now the Tariff Bill needs only the signature of the presiding officers of both Houses and of the President of the United States.

The House concurrent resolution to correct the enrollment of the bill was agreed to.

The conference report was agreed to on the Signal Service Bill. The House bill to enable the Postmaster-General test at small towns and villages the practicability of the free delivery system passed; also the House bill to set apart a certain tract of land in California as a forest reservation. Adjourned.

House.—The joint resolution was passed for printing 54,000 copies of the annual report of the Commissioner of Labor.

The joint resolution appropriating $10,000 to enable the Postmaster General to test at small towns and villages the system of free delivery was passed.

On motion of Mr. Morrow of California the bill was passed relinquishing to the City and County of San Francisco, United States' title to lands located near the Presidio military reservation.

The bill was passed for the appointment of an additional justice of the Supreme Court of Arizona.

On motion of Mr. McKinley a concurrent resolution was agreed to directing the Clerk of the House to number consecutively the paragraphs of the enrolled Tariff Bill.

The Speaker laid before the House the bill to define and regulate the jurisdiction of the United States courts. Referred to the Judiciary Committee.

The request of the Senate for a conference on the bill to promote the administration of justice in the United States Army was granted.

Adjourned.

Nominations.

WASHINGTON, Sept. 30.—The President sent to the Senate today the following nominations:

George S. Batcheller of New York, Consul-General to Portugal.

United States Consuls: Horace W. Metcalf of Maine, at Bermuda; Oscar Malmrose of Minnesota, at Denia, Spain; Amos F. Stevens, postmaster at Aberdeen, Wash.

Not Sent After Sealers.

WASHINGTON, Sept. 30. — Gen. Spaulding, Assistant Secretary of the Treasury, says there is no truth in the reports emanating from Port Townsend, Wash., that the revenue cutter Wolcott was ordered to proceed to Bering Sea to seize sealing vessels. He said the Wolcott had not been ordered to Bering Sea or anywhere else.

Cabinet Meeting.

WASHINGTON, Sept. 30.—The Cabinet met today for the first time in many weeks and considered Congressional matters awaiting executive action. All members were present except Windom and Rusk.

Oklahoma's Population.

WASHINGTON, Sept. 30.—The Census Bureau today announced the population of the Territory of Oklahoma as 61,701.

BAT AND BALL.

"The Old Man Anse" Looms Up in Second Place With His Colts.

CHICAGO, Sept. 30.—[By the Associated Press.] Luby won his nineteenth consecutive game today, putting Anson's team in second place again. Score—Chicago, 6; Boston, 4. Pitchers—Luby and Clarkson.

CINCINNATI, Sept. 30.—Duryea was too much for the New York batters. Score—Cincinnati, 5; New York, 2. Pitchers—Duryea and Burkett.

PITTSBURGH, Sept. 30.—The visitors couldn't hit Smith with any success today. Score—Pittsburgh, 10; Philadelphia, 1. Pitchers—Smith and Vickery.

CLEVELAND, Sept. 30.—Brooklyn won a well-contested game by a lucky hit in the tenth inning today. Score—Cleveland, 5; Brooklyn, 4. Pitchers—Viau and Caruthers.

Brotherhood Games.

CHICAGO, Sept. 30.—It was a great game. At the end of the ninth the score was tied. The Chicago batters then jumped on Hemming for four runs. Score—Chicago, 8; Brooklyn, 4. Pitchers—King and Hemming.

PITTSBURGH, Sept. 30.—Pittsburgh won the game today by timely hitting. Score—Pittsburgh, 5; Philadelphia, 4. Pitchers—Maul and Sanders.

CLEVELAND, Sept. 30.—Today's game was one of the best of the season. New York's lead in the first and third could not be overcome. Score—Cleveland, 7; New York, 8. Pitchers—McGill and O'Day.

BUFFALO, Sept. 30.—The Bisons couldn't hit Daly a little bit today. Score—Buffalo, 1; Boston, 7. Pitchers—Stafford and Daly.

American Association.

COLUMBUS, Sept. 30.—Columbus, 14; Athletics, 2.

TOLEDO, Sept. 30.—Toledo, 6; Rochester, 1.

LOUISVILLE, Sept. 30.—Louisville, 1; Baltimore, 0.

Postponed Games.

CHICAGO, Sept. 30.—The following games were postponed on account of rain:

American Association—St. Louis vs. Syracuse.

Costly Blaze—Firemen Injured.

CHICAGO, Sept. 30—Fire tonight in the building 171 Canal street occupied by several manufacturing firms, gave the department men trouble and caused a loss of a quarter of a million dollars. At the height of the fire the wall of the building fell out, burying nine members of engine company No. 17. The work of rescue began instantly and all were soon out. They were painfully burned and bruised but all miraculously escaped fatal injuries.

Fatal Saloon Row.

SACRAEMNTO, Sept. 30.—Late tonight John Burns, a hop-picker, and Robert Watts, a cripple, quarreled in the City Hotel saloon about paying for drinks, when Watts hit Burns with his crutch. The latter drew a pocket-knife and stabbed Watts in the abdomen and back. The doctor says the wounded man cannot live. Burns admitted the stabbing. Both men were in liquor.

Races at Salinas.

SALINAS, Sept. 30.—The fourteenth annual fair of Monterey county opened here today.

First race, trotting, 2-year-olds: Spokane won. Best time, 2:52.

Three-fourths of a mile and repeat, running: Lady R won. Best time, 1:20 1-2.

Trotting, Marion, Mary D and St. Patrick started: St. Patrick won. Best time, 2:24.

Affairs in Mexico.

CITY OF MEXICO, Sept. 30.—A son-in-law of Barrundia arrived here and is under the protection of the Salvadorean envoy.

A party of Yaqui Indians captured a wagon train a few days ago, killing one of the teamsters. Soldiers overtook them yesterday. The train was recaptured. Two soldiers were wounded. The Indians escaped; their loss unknown.

ALONG THE COAST.

An Exploring Party's Work in the Northwest.

A Bold Highwayman Caught by An Insurance Agent.

Mayor Pond Again Descends on the Southern Country.

The Mate of a Vessel Arrested on the Charge of Pushing a Sailor Overboard and Letting Him Drown, Etc.

By Telegraph to The Times.

ASTORIA (Or.,) Sept. 30.—By the Associated Press.] Three members of Lieut. O'Neill's party, who left Vancouver barracks in June for the purpose of exploring the Olympia Mountains, arrived today on the steamer Alliance from Gray's Harbor. Lieut. O'Neill was at the headwaters of the Quinalt River, but is expected to arrive at Gray's Harbor in a few days. The men state that agricultural land in the explored regions is not plentiful, but there is an almost unlimited amount of the finest timber in the world. Indications of coal and other minerals were also found and the streams swarm with fish.

POND ON HIS TRAVELS.

San Francisco's Mayor on a Southern Tour.

SANTA BARBARA, Sept. 30.—[By the Associated Press.] E. B. Pond, J. V. Coleman and J. J. Flynn arrived this afternoon on the Steamer Pomona. The steamer was gaily decorated with flags and bunting. The visitors were met at the wharf by a crowd of citizens with a band. Mayor Pond was introduced from the bridge of the steamer by Col. Russell Heath of this city. A procession formed and Pond was escorted to the Arlington Hotel where an informal reception was held. This morning a large meeting was held at the Opera House and was addressed by Pond and Coleman. They left at 10 o'clock on the steamer which was held two hours over time for their accommodation.

SAN DIEGO, Sept. 30.—Hon. E. B. Pond, ex-Senator J. V. Coleman and Hon. Bryson Waters will be the speakers at the demonstration to be given by the Democrats in this city on Friday evening. The Democrats are making extensive preparations for the reception of their nominee for Governor on his arrival by steamer Wednesday evening.

Tonight the Republicans held a demonstration on the plaza, the speakers being Hon. J. B. Reddick, Senator Bowers, Senator Hardacre and others.

MATE NOLAN'S CASE.

Conflicting Reports About Boatswain Weston's Death.

SAN FRANCISCO, Sept. 30.—[By the 2nd mate of the ship Yorktown, which arrived here lately from New York, was today arrested by the United Associated Press.] Thomas Nolan, sec- States Marshal on a charge of murder. John Carr, a sailor on the ship, is the complainant. Nolan is charged with having caused the death of Boatswain Weston, who was washed overboard during the voyage. Carr says Nolan cut the rope that held Weston while the latter was at work making repairs under the bowsprit. Nolan denies the charge, and the story of several shipmates is that Nolan risked his life to try and save Weston.

A HIGHWAYMAN CAUGHT.

Arrest of the Man Who Robbed the Lompoc Stage.

SAN FRANCISCO, Sept. 30.—[By the Associated Press.] Last Wednesday the stage from Lompoc was robbed near Los Alamos, Santa Barbara county, by a masked man, and the express box was taken. Four men started from Los Alamos in pursuit, among them John H. Conway, a San Francisco insurance agent. The pursuers separated, and Conway, after twenty hours of riding, overtook the robber and captured him. The robber confessed, and said his name was Harry West.

To be Settled by Arbitration.

SAN FRANCISCO, Sept. 30.—Chief Arthur, of the Brotherhood of Locomotive Engineers, today met officials of the Southern Pacific Company to settle the grievances of the engineers on the Atlantic system regarding promotion. It was decided to settle the matter by arbitration and a committee will meet at Houston, Tex., during October.

Arrested for Arson.

FRESNO, Sept. 30.—Thomas Caspar was arrested today on a charge of arson. The complaint was sworn out by George F. Staniford, an insurance agent. Staniford charges that Caspar burned his store last Sunday in order to get insurance money. The stock was insured for $700, and is said to have been worth only $200.

Capt. Pitts Declines To Talk.

SAN FRANCISCO, Sept. 30.—The Pa- Mail steamer, Acapulco, arrived today from Panama bringing the shipwrecked crews of the American bark, Caibarian, and of the British ship, Francis Thorpe, which went ashore at Salina Cruz, August 11th. Capt. Pitts of the Acapulco refused to speak of the Barrundia affair further than to say that the published reports were in the main correct, and that he had prepared a report of the affair, which would be forwarded to the main office in New York.

An Unprovoked Murder.

MOUNT MORRIS (N. Y.,) Sept. 30.—William Josyln arrived here yesterday from Mount Clemans, Mich., to visit his daughter. Last night, while standing in front of the Scoville House conversing with two friends, a gang of half a dozen toughs came along and attacked him, knocking him down and kicking him brutally. He died within a few minutes. The murdered man formerly resided here, and belonged to a prominent family. No cause is known for the deed. The murderers have been arrested.

Justifiable Homicide.

SAN FRANCISCO, Sept. 30.—The coroner's jury in the case of Millie Panhorst, who shot her lover, Goldberg, brought in a verdict finding that "Samuel Goldberg came to his death through a gunshot wound from a pistol in the hands of one Millie Panhorst, while she was laboring under great excitement through fear of personal injury at the hands of the deceased, as per previous threats; and we further find from the evidence produced, that the act was justifiable homicide."

Attempted Murder and Suicide.

LOWELL (Mass.,) Sept. 30.—John Q. Nichols this morning shot his sister, Mrs. Ida Cunningham of Reading, Mass. He fired at his nephew, Fred A. Nichols, and at Walter Lyman, then fired two shots into his own head. Mrs. Cunningham was shot in the hand and head, behind. There is little hope of recovery. Her assailant will probably die. Financial matters caused the shooting.

The Dalles Bank Robbery.

PORTLAND, Sept. 30.—The mystery surrounding the robbery of the First National Bank at The Dalles, recently, is rapidly clearing away and the Chinaman, Ah Gum, arrested a few days ago, has made a confession to the officers, who are now in possession of names of all the men connected with the robbery.

For Cutting Uncle Sam's Timber.

TUCSON (Ariz.,) Sept. 30.—Daniel Ross, a millman for the Copper Queen Mining Company, was arrested by United States Marshal Paul for cutting Government timber. Bail of $1000 was accepted. A civil suit will be commenced against Ross and the Copper Queen Company for $90,000. It is alleged they cut 3,000,000 feet.

Arrival of the Nipsic.

SAN FRANCISCO, Sept. 30.—The U. S. S. Nipsic arrived today from Honolulu.

The Nipsic left Honolulu September 9, and arrived with all on board well. On the 23rd inst. there was a moderate gale, under which she hove to for a few hours. Milder winds were experienced during the remainder of the voyage.

Threw Up the Sponge.

MINNEAPOLIS, Sept. 30.—Harry Gilmore, champion lightweight of Canada, and James McHale of Philadelphia were to have fought to a finish tonight. At the end of the tenth round, however, when McHale had the best of the fight, Gilmore claimed that his left arm was injured and refused to continue.

Priests Held as Contract Laborers.

PHILADELPHIA, Sept. 30.—Rev. H. A. Menkenburg and Rev. Dr. Loentkerth, Catholic priests from Europe, who arrived on the steamer Belgenland today, are detained under the contract labor law, they having come out as teachers in the Catholic college at St. Paul.

Miners Threaten to Strike.

ST. LOUIS, Sept. 30.—There are prospects of a strike among the coal miners in Illinois and Indiana. The miners desire an advance of 6½ cents a ton. The difficulty seems to exist wholly with the Consolidated Coal Company, which employs 7000 miners in the sixty-eight mines controlled by it.

The Last Rites.

SAN FRANCISCO, Sept. 30.—The funeral of William E. Norwood, president of the San Francisco Stock and Exchange Board, was held this afternoon, and was largely attended.

There was no session of the Stock Exchange today, owing to the funeral of President Norwood.

Train-Wreckers at Work.

ST. JOHN (N. B.,) Sept. 30.—The Intercolonial fast express from Halifax to Montreal, last night, ran into a pile of ties placed on the track by some miscreants and was partially wrecked The passengers were badly shaken up, but no one was hurt.

They Carved Each Other.

WICHITA (Kan.,) Sept. 30.—John Kingston and Thomas Evans fought on the street in Hennessy, Oklahoma, tonight over a woman. They carved each other in a horrible manner with knives. Kingston is dead and Evans is dying.

New Bank at Bakersfield.

BAKERSFIELD, Sept. 30.—The Bank of Bakersfield was organized today with S. W. Wible, J. J. Mack, B. Widizzie, D. W. Walser and Emile Dinkelspiel as directors. S. W. Wible was chosen president and J. J. Mack, cashier. The capital stock is $250,000.

PUBLISHERS' ANNOUNCEMENTS.

☞ **For the Campaign.**—For $2.25, payable in advance, THE TIMES will be sent to any postoffice for ONE HUNDRED DAYS, covering more than the entire period of the impending political campaign; and for $2.55, in advance, THE TIMES will be delivered to city subscribers for the same period as above. For $4.55 in the city, or $4.25 by mail, we offer the paper for one hundred days, together with our premium "THE LOS ANGELES TIMES ATLAS OF THE WORLD."

THE TIMES has established a State bureau in San Francisco, and politics will receive special attention in our columns. The State, Legislative, Congressional and Senatorial canvasses will be full of interest and importance. Subscribe now!

☞ **Now Ready for Delivery.**—THE TIMES Premium Atlas of the World. A complete five-dollar atlas of the world free! This is what the Times-Mirror Company offers to every person sending one year's cash subscription to THE DAILY TIMES—$10.20 in the city or $9.00 by mail. The same offer is made for five subscriptions to the WEEKLY MIRROR and $10.00 in cash. When the atlas is sent by mail thirty cents postage will be added. This atlas has been specially published upon the order of this company, by the great publishing house of Rand, McNally & Co., Chicago, and is uniform with the standard atlas published by them, except that it contains a double-page map of California and bears upon its title page the legend: "THE LOS ANGELES TIMES ATLAS OF THE WORLD." We offer it as *the most costly and valuable premium ever given for a single newspaper subscription.* This great premium is now ready for delivery to our patrons.

☞ **The Weekly Mirror.**—For $4.00, in advance, we will furnish to any address, the PREMIUM ATLAS and THE WEEKLY MIRROR one year. Persons wishing to examine the Atlas can do so by calling on the nearest local agent for this paper.

☞ **Register, Everybody!** — Let all Republican voters, and all who wish to become voters legally, bear in mind that they *must* have their names upon the Great Register. No matter if your name is upon the register already, that "don't go"—you must re-register, or be disfranchised. Attend to this urgent duty and save your vote!

THE BAPTISTS.

SECOND DAY OF THE SUNDAY SCHOOL CONVENTION.

Election of Officers—Essays and Addresses—Speech by Gen. Morgan, Commissioner of Indian Affairs.

The Sunday School Convention of the Los Angeles Baptist Association opened yesterday morning in the Central Baptist Church with devotional exercises.

The secretary reported thirty-seven Baptist Sunday schools in Southern California. The Committee on Credentials reported 166 delegates present, as follows:

Central Baptist church, Los Angeles—W. B. Percival, M. Munsen, M. Sallee, N. T. Cristy, Rev. C. A. Buchanan, Mrs. Daniels, Mrs. Christy, Misses Lay Phelps, Pirlie and Marvin, W. B. Scarborough.

Colton—Mr. and Mrs. W. C. Bailey, Mrs. W. Polhemus, Misses Hortense Burton, Blanche Souden and David.

Fallbrook—Rev. T. N. Lord and Miss Matthew.

First church, Los Angeles—Prof. Dozier De. and Mrs. J. H. Burke, J. F. Cressey, Dr. B. C. Berge, Prof. C. Esterly, Mr. and Mrs. W. F. Binney, Dr. F. M. Parker, Miss Olmstead, Mrs. A. C. Potter, Miss Grace C. Hubbard, C. A. Race, J. W. Francis, C. O. Adams, Milton Mackay, G. H. Johnson, C. S. De Lane, Lucy McCandless.

Compton—C. E. Wood, Mrs. Wood, Misses Fannie Butler and Flora Hamer, W. H. Craig.

Memorial Baptist Church, Los Angeles—Rev. A. W. Ryder, W. M. Wright, C. A. Baskerville, G. F. McLellan, J. Farmer, D. N. Kelsey, P. B. Chase, W. T. Austermel, George C. Cleveland, Mesdames J. Farmer, C. Springer, and Wright, Misses Eliza P. Myrick, Kate Ryder, Grace Dickey, Eliza Scott, Miss Swint, Mr. Swain.

Monrovia—Mr. and Mrs. T. D. Bray, Second Baptist Church, Los Angeles; T. A. Harris, P. J. Anderson, S. K. Bows, Misses Oliva Polk and Adams.

Downey—Dr. A. C. Bryan, W. H. Pendleton, Miss Struck, Calvary, Los Angeles; Mr. and Mrs. R. H. Brown, Mrs. Keller, Misses Ettie Brown, Maddie and Keller, Messrs. Bickford and Stanch.

South Pasadena—G. T. Woodam, Misses Ida Mitchell and Bertha Cronkhite.

Chinese Sunday school, First Baptist Church, Los Angeles—Ed Gowan and J. F. Jackson.

San Bernardino—Rev. A. J. Frost, Deacons Hisom and Parsons, Rev. J. C. Canterbury, Rev. Thomas Phillips, Miss Mary Taylor, Mrs. McLellan and S. E. Annabel.

Riverside—Mrs. Sophie Weber, J. H. Roe, Reve and Mrs. C. Winbigler and D. Mallet.

Rivera—Rev. J. H. Reider, Rev. J. Clay, Mrs. H. S. Flora and Miss Emma Reynolds.

San Diego—Rev. W. F. Harper, Mr. and Mrs. F. E. Hilton, Mrs. H. M. Sawyer, Miss Mary Sawyer, Delos Magee, A. W. Weber, Burt Neal, Misses Fenn and Keeler.

Santa Ana—J. B. West, Mrs. F. H. Wells, Mrs. Franklin, Misses Conway, Miller and Cooke.

Orange—H. S. Jacobs, Dr. and Mrs. J. C. McCoy, Misses Harris and Goodrich.

Azusa—S and E. Bohanan, U. Struck, M. Spruce, M. Sars, Misses Ella Ott and Ethel Bohanan.

Redlands—Rev. C. J. Thompson, Mrs. F. E. Lynn, and E. S. Foote.

San Jacinto—Rev. S. B. Randall, Miss Munn and Fred Fairchild.

The following officers for the ensuing year were named:

The Committee on Nomination of Officers reported as follows: President, F. E. Hilton of San Diego; secretary, W. B. Scarborough of Los Angeles; treasurer, Dr. McCoy of Orange; executive committee, A. W. Rider of Los Angeles, S. G. Annable of San Bernardino, and Rev. George E. Dye of Santa Ana.

AFTERNOON SESSION.

Mrs. W. F. Binney took charge of the devotional exercises at the appointed hour, and short prayers followed for a special blessing upon the Sabbath schools.

Then followed the essay of the convention, the subject being "Teaching to Win Souls," by Miss L. Ella Miller of Pasadena, a returned missionary from China. The essay, or, more properly speaking, address, bristled with fine points, and was listened to with profound interest.

After prayer by Dr. D. Reed, D.D., Miss Gertrude Newerf of Pomona sang a solo, "The New Kingdom."

Mrs. Cassitis M. Smith then read an essay on "God's Little Ones." The central thought was love and knowledge was neccessary in the education of little ones.

This was followed by an essay on "Infant Class Work," by Miss Sorrei I. Cook.

After the report of the committee on a change in the constitution and by-laws, the convention adjourned until evening.

EVENING SESSION.

The programme as published in THE TIMES was followed.

The address of Rev. J. Q. A. Henry of San Francisco was well received, and at the close of the address a rising vote of thanks was tendered him.

Then came a surprise to the convention, when Capt. F. J. Cressey arose and introduced his regimental commander, Gen. Thomas J. Morgan, Commissioner of Indian Affairs, who made a short talk, saying he felt it a pleasure to be in the presence of such a vast assembly of Baptists.

A rising vote of thanks was tendered him for the Indian policy that he had recommended, and which was being successfully carried out.

As the former nominating committee for officers of the convention was unauthorized, a new committee was appointed, and the following are the officers of the convention for the coming year: Rev. C. Winbigler, president, Riverside; Rev. Buchanan, vice-president, Los Angeles; W. B. Scorborough, secretary, Los Angeles; D. J. C. McCoy, treasurer, Orange. Executive committee, A. W. Rider, Memorial; S. C. Anable, San Bernardino, G. E. Dye, Santa Ana.

The annual sermon will be preached by Rev. E. R. Bennett.

SANTA MONICA.

Weekly Meeting of the Board of Trustees.

SANTA MONICA, Sept. 30.—[Correspondence of THE TIMES.] The Board of Trustees held their regular weekly meeting Monday night, President Carrillo in the chair and all members present.

Warrants were ordered drawn upon the treasury to pay sundry accounts.

City Marshal Barretto was allowed a deputy during the month of October.

When the matter of closing the alley in the rear of the Casino came up, Mr. Vawter stated that Judge Van Dyke, who was Senator Jones's attorney, requested the matter to be postponed, which was accordingly done.

Mr. Kinney was granted leave and addressed the board on the matter of planting Ocean avenue and the continuation of Seventh street with trees, stating that the Board of Supervisors would take care of the portion outside of the city limits, and he thought it no more than reasonable that the city agree to furnish the requisite amount to plant and take care of the trees within the corporate limits.

Mr. Vawter moved that in the event of the opening of said streets the city agree to furnish the necessary funds for such purpose. Carried.

The Street Superintendent was ordered to place a lamp at the corner of Utah and Arizona avenues.

Mr. Freeman was allowed to remove every other tree in front of his property, they being too thick.

Miss Nettie A. Truett of San Francisco is visiting her uncle, Judge Morgan.

Mrs. H. J. Stevenson and family, who have been spending the summer on North Beach, returned home yesterday.

METHODISTS AT SANTA BARBARA.

Closing of the Conference of the M. E. Church.

SANTA BARBARA, Monday, Sept. 29.—The devotional service was led by Rev. J. L. Spencer.

A communication was read from Dr. Hamilton on the subject of the veterans' fund and placed on file.

Resolutions of thanks were tendered to the officials of the railroads and steamboats for favors received.

The report of the joint commission on boundaries between the Southern Califor nia and California Conferences was presented. By this report Gonzales in Monterey county and Merced in Merced county would go into the California Conference.

The deaconess movement was reported and showed that two deaconesses, Miss A. Widney and Mrs. Ransom have been ordained to the work and a home started in Los Angeles.

Rev. Bradshaw was granted a supernumerary relation.

Revs. J. S. Kline, R. S. Badger, B. F. Johnson and D. H. Gillan were granted a superannuated relation.

Simpson Memorial M. E. Church, Los Angeles, was unanimously selected as the place for the next session of conference.

Report of the committee on the eligibility of women as lay delegates to the General Conference was read, and it was recommended that the vote from the churches be taken in October or November of this year. The secretary was instructed to have ballots prepared and sent to the different pastors.

A long discussion was held on the distribution of the funds of the Woman's Home Missionary Society, and it was decided to give the Executive Committee of the society the entire charge of distributing supplies and funds.

The question, "Who remain on trial?" was asked. The names of E. C. Robinson, H. Waaler and Alfred Ramey were called. The Committee of Examination reported favorably, and they were advanced in their studies.

J. E. Fischer and F. M. Morrell were reported favorably, and having passed their examinations were advanced to the second class of deacons.

Rev. J. M. Hilbish was left without an appointment to attend school.

Reports of the various committees were read and adopted.

D. Roberts, J. C. Elliott and J. M. Marsh were admitted on trial in the conference.

Rev. F. Larkin read a tribute to the memory of the late Senator Maclay of San Fernando. Revs. W. A. Knighten, Dr. Matthew and T. Stalker, responded.

Rev. Dr. Cochran, missionary from Japan, was introduced and addressed the assembly.

AN EVENING SESSION

was held to finish up the work of the conference. Rev. Dr. Cobb led the devotional service.

Rev. P. H. Bodkin was granted a supernumerary relation.

The report on missionary appropriations was read and adopted.

D. Roberts was ordained deacon.

A subscription of $100 was taken to defray the expenses of publishing the minutes.

CONFERENCE APPOINTMENTS.

Los Angeles District.—Presiding elder, J. W. Van Cleve.

Alhambra—J. M. Morris.

Artesia and Santa Fé Springs—C. G. Belknap.

Burbank and Providencia—F. D. Ashleigh.

Compton—C. P. Wilson.

Covina—F. L. Morrell.

Florence—C. J. Miller.

Garvanza—S. G. Blanchard.

Glendale—S. P. Woolpert.

Glendora—Dr. H. Cox.

Lancaster—Adam Bland.

Los Angeles—Asbury, P. F. Bresee; Bellevue-avenue, G. W. Goodell; Boyle Heights, G. F. Bovard; Central-avenue, F. M. Warrington; First Church, R. S. Cantine; Grace, J. B. Holloway; Main-street; T. E. Robinson; Simpson, W. A. Knighten; Swedish Mission, J. A. Vahlberg; University, W. A. Wright; Pico Heights, (to be supplied;) Union avenue, I. L. Spencer; Vincent, J. F. Brown; Wesley Chapel, (supplied;) San Fernando Mission, H. D. Cobb.

Long Beach—E. A. Healy.

Monte Vista—S. J. Fleming.

Monrovia—W. Stevenson.

Newhall—(Supplied.)

North Pasadena and Olivewood—A. W. Bunker.

Pasadena, First Church—J. W. Phelps.

Redondo Beach—(Supplied.)

San Fernando—J. W. Bain.

Simi—E. S. Robertson.

Santa Monica—A. B. Morrison.

San Pedro—(Supplied.)

South Pasadena—F. S. Woodcock.

University Circuit—(Supplied.)

Whittier—T. Stalker.

M. M. Bovard, president of University of Southern California; Rev. Matthew, dean.

R. S. Maclay, dean Maclay College of Theology.

F. M. Larkin, editor Southern California Christian Advocate.

Hans Waaler, left without appointment to attend school.

G. L. Cole, secretary of Epworth League.

E. Thomson, agent American Sabbath Union.

Fresno District—Presiding elder, S. A. Thomson.

Bakersfield—J. H. Henry.

Fresno City—E. O. McIntire.

Fresno Circuit—(Supplied.)

Grangeville—H. J. Crist.

Hanford—G. Umpleby.

Kernville—(Supplied.)

Merced—J. H. White.

Piano and Porterville—J. A. H. Wilson.

Sanger—(Supplied.)

Selma—W. J. Leonard.

Traver—C. W. Stowell.

Tulare City—T. S. Uren.

Tehachepi—(Supplied.)

Visalia—M. Judy.

Waukena—G. W. Wood.

Santa Barbara District—Presiding elder, E. W. Caswell.

Arroyo Grande—C. W. F. Nelson.

Creston—B. F. Hewlett.

Estella—W. F. Wenk.

Gonzales—F. S. Thomas.

Goleta—W. L. Douglas.

Hueneme—C. Leech.

Lompoc—A. M. Ogborn.

Los Alamos—L. G. Spring.

Nipomo—C. W. Tarr.

Paso Robles—T. C. Miller.

Piru—J. Pittenger.

San Luis Obispo—J. C. Elliott.

Santa Barbara—Grace, Selah Brown; East Side, J. E. Fischer.

Santa Maria—B. F. Wolff.

Santa Paula—F. D. Mather.

Ventura—W. Pittenger.

San Diego District.—Presiding elder E. S. Chase.

Alamo (Mexico)—A. Rainey.

Anaheim—F. R. Holcomb.

Beaumont—A. A. Holden.

Colton—J. M. Rich.

Cucamonga—(Supplied.)

Elsinore—J. C. Healy.

Ensenada (Mexico)—(Supplied.)

Oceanside—I. J. Sigler.

Escondido—A. P. Morrison.

Fallbrook—E. J. Inwood.

Fairview and Newport—J. M. Marsh.

Garden Grove—Silas Spowels.

Murietta—J. R. Lovejoy.

National City—D. O. Chamberlaine.

Ontario—J. B. Green.

Orange—J. C. McMillan.

Pomona—A. C. Williams.

Poway and Ramona—(Supplied.)

Redlands—B. C. Corey.

Rialto—W. G. Cowan.

Riverside—W. Sterling.

San Bernardino—G. W. White.

San Bernardino Circuit.—J. C. Gowan.

San Diego—Central, O. J. McFadden; Coronado, J. H. Peters; First Church, M. F. Colbury; Swedish Mission, A. Peterson.

San Jacinto—J. A. Wachob.

Santa Ana—C. J. Chase.

South Riverside—W. R. Clancy.

Westminster—W. W. Bailey.

Winchester and Florida—S. B. Louden.

J. A. Weaver, principal Escondido Seminary.

J. M. Hilbish, left with appointment to attend school.

A NEW GRAPE.

Which Promises to Supplant Imported Zantee Currants.

Judge R. M. Widney received by express from J. P. Onstott of Yuba City, yesterday, a box of seedless grapes, which are certainly as fine as were ever grown in the State, and resembled somewhat the seedless Sultana. Judge Widney has planted largely of this variety on his Hesperia lands, and he thinks they promise as good a return as orange trees. In a circular Mr. Onstott gives the following data: "In 1878, William Thompson, Sr., of Yuba City, received from Rochester, N. Y., three grape cuttings. He grafted these into old vines, but only one graft grew. I got a few cuttings from him which I grafted and extended the culture as soon as I perceived the merits of the fruit. As the grape seemed to be unknown, the Sutter County Horticultural Society named it the Thompson seedling.

"This grape will take the place of the dirty Corinth grape, known as the currant of commerce. It is larger than the currant and more meaty, approaching in this respect the Muscat, and being the same color as the latter grape. It is perfectly seedless. In drying 3.27 pounds of ripe grapes make one pound of raisins, and it dries rapidly, as well in a room and shade as in the sun. Moreover it does not burn on the vine. The writer's vines were planted eight feet apart and framed to a long spur, tied to stakes, and received the usual culture and are not irrigated.

"The product of the first vine which took the graft I have weighed for four years with the following result: First year, fifty pounds; second year, sixty-eight pounds; third year seventy pounds; fourth year one-hundred and nine pounds; making an average for each year of seventy-four and one-fourth pounds. In 1888, nine vines produced an average of eighty-nine pounds each.

WINEBURGH'S.

The purchasing public are commencing to recognize the fact that our goods prove as advertised, and in many cases better values than they expect to get. We offer at special sale today:

Infants' long cashmere Cloaks, shirred collars and cuffs, embroidered in silk, cream and tan, $1.75 each; worth $2.50.

Infants' embroidered flannel Shawls, all wool and silk embroidery, 90c each; worth $1.25.

Infants' all wool ribbed seamless hose, black and dark colors, 15c a pair; worth 25c.

Ladies' flounce, Swiss embro dered, hem. stitched Aprons, 50c each, worth 90c.

Forty-two-inch bleached Sheetings, 12½c a yard, worth 16½c.

Small plaid and stripe Tournament Cloth, just the thing for children's school dresses, 10c a yard, worth 15c.

Real Kid Gloves, ladies' spear backs, every pair warranted and fitted, $1 a pair, worth $1.50.

Boys' extra long, double heels and toes, dark grey mixed seamless wool Hose, sizes 7½ to 10, 20c a pair, worth 35c.

Ladies' natural gray wool Shirts and Drawers, 90c each, worth $1.25.

Heavy all wool 38 and 40-inch wide plaid Dress Goods, 45c a yard, worth 65c.

Children's fancy bordered, hemstitched Handkerchiefs, 20c a half-dozen, worth 50c a dozen.

Ladies' black cashmere all wool Jerseys, sizes 34 to 38, 90c each, worth $1 50.

Fifty-four-inch black pure silk drapery Net 75c a yard, worth $1.

Ladies' all wool cashmere seamless Hose, 25c a pair, worth 35c.

Ladies' surah silk jockey Caps, light and dark colors, 75c each, worth $1.

WINEBURGH'S,
309-311 S. Spring St.

Dr. S. M. Slocum, Removed

To 212 S. Broadway, Rooms 2 and 3. Diseases of the Eye, Ear and Throat, exclusively.

RIALTO, Cal., Sept. 1, 1890.

MR. L. M. BROWN,
132 N. Spring St., Los Angeles, Cal.

DEAR SIR:

You may sell our unexcelled orange lands for the next thirty days, or until 1000 acres are sold, at $60 per acre; $10 cash, balance in two, three and four years at eight per cent. to actual settlers.

This is a great reduction from $200, but we mean to start a boom and give the poor man who buys now the benefit.

Water furnished free until the formation of the irrigation districts.

SAM'L MERRILL, President,
Semi-Tropic Land and Water Co

California State Series School Books, and others, at Langstadter's, 208 S. Spring, opposite Hollenbeck Hotel.

Teeth Filled Without Pain.

Dr. J. H. Edmonds, dentist, room 32 Bryson-Bonebrake block. Office hours, 9:30 to 4:30.

At Auction.

A fine collection of Oil Paintings from the Philadelphia Art Gallery, and elegantly framed, will be sold without limit. Sale commences Thursday, Oct. 1st, at 2:30 p.m., and evening at 7 o'clock, at Sullivan's old stand, under the Hollenbeck Hotel. Seats for ladies. Ben O. Rhoades, auctioneer.

Boston Dress Tailoring School has removed to 332 S. Spring St. The art of cutting ladies' garments of every description is taught daily from actual tailor measurement. Call and see.

One Dollar and Fifty Cents

Is what you can save by buying a Stetson soft hat of Mullen, Bluett & Co. A popular shape in a $5.00 hat for $3.50.

We roast our Coffee fresh every week and sell at the lowest price.
BOWEN & CHILDRESS,
Telephone 451. 538 & 540 S. Spring St.

SHERWIN-WILLIAMS house and floor Paints. P. H. MATHEWS, corner of Second and Main streets.

THE CAMPAIGN.

Boss Buckley and the Reform Movement.

POND'S COOL HEAD AND HEART.

Byron Waters—Markham's Campaign—Pond's Career—Will Morrow Run?—A Man of the People.

[San Francisco Call]

It is claimed by the followers of Buckley that the "boss" will never allow his convention to endorse a single one of the candidates nominated by the Irving Hall convention. He would prefer, it is asserted, to see his entire ticket sacrificed at the polls to even acknowledging the existence of the reform movement. It is claimed further that he had determined to nominate Selden S. Wright and John T. Wright for the Superior Judgeship, and that Prof. Simmons had been slated for Superintendent of Schools on the regular ticket, but since they have consented to allow their names to be used by the opposition he will not conside them at all.

The truth of the whole matte is that the "boss" is in a pickle, and willy as he is, he has arrived at a point where he is at a loss as to how to proceed. He cannot afford to indorse the Deuprey nominees, and if they remain in the field, it means, under the circumstances, almost certain defeat for any ticket he may choose to name. Moreover, he is hampered in his actions by a lot of chronic office-seekers who have been of great aid to him in the past, and to ignore them now would be to drive them into the ranks of the enemy. To recognize their services by placing their names upon the municipal ticket, is to alienate a large class of voters who are loud in their demands for new men.

The consequence is, according to those who are in a position to know that Buckley himself could not state the complexion of the local ticket. In other words, he has not yet decided whom to nominate and, Micawber-like, is drifting with the tide of events and waiting for something to turn up. In the meantime, it is safe to say, he is using every effort to pull as many of the opposition down as possible, and upon his success in that direction will largely depend his actions when his convention is called together.

Pond's Career.

[Oakland Tribune.]

Mr. Pond has no personal following, because he has never done anything for anybody but himself. He is a rich man. Has any one ever heard of the great Pond charity? Has a crippled beggar ever been known to anticipate his coming with pleasure, and follow his retreating footsteps with grateful delight? Can his warmest political supporter point to a single instance where he has sacrificed self-interest and gone out of his way to do some one a good turn? No, he has simply gone his way, of Pond and for Pond all the time.

In business he sold whisky and shaved notes. In other words, he has been a mere money-spinner, eaten to the heart with that disease, accumulation. He went into the Oregon wagon road steal as a cold business proposition. The fact that it was a steal did not disturb his moral sense in the least. It was an opportunity to make a big stake on a small investment. The money could be turned over to better advantage than if applied to legally robbing poor men by shaving notes. It was the cool-headed venture of a cold-hearted man.

Will Morrow Run?

[San Francisco Call.]

There are among the Republicans of the Fourth District a great many to be found who cling to the belief that W. W. Morrow will yet be prevailed upon to accept a renomination for Congress. It is believed that to this is largely due the fact that the convention has not been called together long ere this. At all events, Mr. Morrow is expected to arrive here in time to take part at the opening of the new wigwam, on the 4th of October, and it is not expected that the convention will be called together before that time.

Beyond this the politicians who have busily discussed various candidates from time to time have suddenly grown silent, and when questioned about the matter merely shrug their shoulders and look as wise as it is possible for politicians to look.

Gen. Cutting has suddenly discovered that he does not want the nomination; that he would not accept it, in fact, and that he was never a candidate. What has led to this discovery on his part is hard to determine, but it is probable that some one has given him a quiet "tip" to keep out of it.

Cool Headed, Cold Hearted.

[Oakland Tribune.]

The Democratic papers are just now full of more or less feeble-minded efforts to belittle Col. Markham, and make fun of his lack of the gift of gab. They entirely lose sight of the fact that Icewater Pond is absolutely tongue-tied on the platform, unless he has a written speech before him. The managers have pleaded with him in vain. They have pointed out to him the great advantage he would have if he would only develop as an orator, and split the ears of the groundlings.

"We'll have a speech written for you if you will only learn it," they urged.

"I can't; I can't!" he wailed. "I've tried it, and I can't."

In view of this fact it is about time the hired men of the Democratic press were saying a little less about Markham's not being tonguey enough. As a matter of fact, Col. Markham makes a pleasing appearance on the platform, and has a way of making friends which Mr. Pond can never have.

Byron Waters.

[Fresno Republican.]

The Democrats are bound to get Byron Waters of San Bernardino into the fight this year. They had groomed him for Congress, and when he was disappointed in that they named him for State Senator in the joint district, composed of San Diego and San Bernardino counties. It is a bold Democrat who will make a race in that district, and such is Byron Waters. It is sad to see a good man led to the slaughter.

Markham's Campaign.

[Stockton Independent.]

The campaign of Col. Markham so far as it has gone has been like a triumphant march. Though he cannot make an oration he can make friends and make them by the thousands. The only error he has made so far is his attempt to make a formal address. In this line he is not a success, but when he indulges in informal talks on the business phase of the State politics he seems to capture the people. It is not necessary to be an orator to administer the affairs of the State of California or execute its laws. California is a business State with vast resources as yet undeveloped. It has long been the prey of boodlers, bosses and looters, and it requires a good business man, vigilant and experienced, to guard it from plunder and guide it to greater prosperity. Col. Markham is strongly impressing the people that he is just that kind of a man.

A Man of the People.

[Oakland Tribune.]

Mayor Pond of San Francisco is thoroughly an aristocrat. He lives in a lordly mansion on the ultimate pinnacle of Nob Hill. All his sympathies and associations are with the plutocracy. He has absolutely no sympathy with the needs and no appreciation of the wants of the workingman. Col. Markham is essentially a man of the people.

Sore Hands and Sore Heads.

[Sacramento Bee.]

The Examiner commiserates with Markham upon his sore hand, the result of friendly shakes with so many citizens and voters. Never mind. It won't bother him half so much the day after election as Pond's sore head will distress the Democratic candidate.

ORIENTAL SOVEREIGNS.

A Little Domestic Row in Constantinople Ended.

[Eugene Field in Chicago News.]

The little domestic row that has been going on in Constantinople has happily been adjusted, and peace reigns once more in the household of the Sultan. It is the custom of some member of the family to present the Sultan with a Georgian girl in the springtime, and this last spring there arose two candidates for that honor. One was the sultan's sister, Princess Djemile, and the other was his aunt, Adile. There was really a very serious rumpus, but the aunt (a willful old cat of 65) had her way; and she selected, purchased and gave to the Sultan the handsomest maiden in the market. In accordance with the time-honored custom, this maiden had to be examined by the royal physician and a bevy of experienced old duennas, and, having passed muster, she was taken in hand by the Nubian and Albanian attendants and duly fattened and trained for the harem. At this time there are 274 favorites (so-called) in the harem. Of this number twenty-four are first-class favorites, one of whom is each year transferred to the ranks of the second-class favorites. Graduated from the second-class (numbering 250,) the girl is invariably married off to some Turkish nobleman who esteems it a great honor to select a sample of the Sultan's harem goods.

It is said that just at present the Sultan is in great sorrow over the loss of his first wife's sight. To this woman he is sincerely attached, and he has expended enormous sums in his efforts to secure relief from the particularly dreadful kind of ophthalmia that obtains in the orient. The Sultana's sight is completely gone, but Prof. Bergmeister, the famous German specialist, believes that its restoration can be effected, and still another operation is to be essayed.

The Bey of Tunis supports a harem, but it is a very modest one. He has three wives only, and one of these is dead. The survivor, happening to be in Constantinople some years ago, bought a beautiful young girl and brought her back to Morocco to be Ali Bey's third wife. Now there was conjugal magnanimity for you! These two wives live most harmoniously together; they dress in European fashion, and, for that matter, so does Ali Bey, who is now 70 years of age. The Bey has ten children, five boys and five girls. A lack of money has compelled the old gentleman to send the children to the schools patronized by common people. Yet the boy receives annually 1,200,000 piasters from the government and his personal estate is valued at over $14,000. The entire absence of jealousy among the wives and favorites of mussiumans presents a direct contrast to the feeling that obtains among womalkind in other parts of the world and illustrates how all-powerful is custom when prescribed by articles of religious faith.

Pleasant Reception.

A very pleasant informal reception took place at Mr. and Mrs. Heath's, on Santee and Sixteenth streets. Among the guests were: Mr. and Mrs. Off and Miss Julia Off, with Count Watchmiester, their guest; Mr. and Mrs. Valliant, Mrs. Gordon, sister and daughter; Miss Hunter, Mrs. George Gittoe and Miss Bessie Conway.

ROYAL
ROYAL BAKING POWDER
BAKING
POWDER
Absolutely Pure.

A cream of tartar baking powder. Highest of all in leavening strength. U. S. Government Report, August 17, 1889.

SCOTT'S EMULSION

Of Pure Cod Liver Oil and HYPOPHOSPHITES of Lime and Soda

is endorsed and prescribed by leading physicians because both the *Cod Liver Oil* and *Hypophosphites* are the recognized agents in the cure of *Consumption*. It is as palatable as milk.

Scott's Emulsion *is a perfect Emulsion. It is a wonderful Flesh Producer. It is the Best Remedy* for **CONSUMPTION, Scrofula, Bronchitis, Wasting Diseases, Chronic Coughs and Colds.**

Ask for Scott's Emulsion and take no other.

THE W. H. PERRY
Lumber and Manufacturing Company's
Lumber Yard and Planing Mills,
COMMERCIAL ST. LOS ANGELES.

Dry Goods.

FASHION NOTES.

NEVER in the history of this house has so much thought, time and expense been so willingly given to the purchase of Fall Goods as there has been this season. Two buyers sought the market this Autumn, and have given their undivided attention to the purchases. We can say no labor nor pains have been spared in accomplishing our one object, and that was to give the ladies of this community an equal chance with their sisters on the Atlantic Coast of having the pick and choice of the Novelties in Dry Goods. We didn't rush in the Market and buy any and everything, and pay large prices, but simply worked and used our brains in selections. If you buy too early you don't get the Choicest Novelties, and you pay too much. Don't, Ladies, be in a hurry to buy, for you will surely repent at your leisure unless you have visited our house. We are sure to please you with style, quality and price. This is no idle talk; but you can't afford to purchase anything until you visit us. Our Novelties are Select in Style and Texture. Our prices are lower than ever. For two reasons we claim this: First—It is our aim to handle a larger quantity than ever; Second—We have bought our Goods as low as cash would purchase, and we had the Market and Cash to command only the lowest prices from the importer.

Rough Stuffs, in Mixed, Plain and Plaids, have the preference in everything in Woolen Goods. Plushes especially are to be used in a variety of forms in Trimmings. Astrachans are affected in many ways for Trimming. Velvet Embroidered are used for Gigot Sleeves, Black Grounds with Colored Figures have the preference. Plain Velvets and Velveteens are used extensively. Fringes and hand-made Silk Trimmings, with and without Cut Beads, are very popular, and the best Styles are scarce. We are showing a large line in Scotch, English and French Plaids in Serges and Plain Cloths. Broadcloths are more popular than ever for Tailor-made Costumes. In Plain Goods, Henriettas, Serges and Whip Cords have the sway for light materials, while for Rough effects, Cheviots, Home Spuns and Aldine Suitings have come to the front for Street Dresses. English Corduroys are all the rage for Traveling and Carriage Dresses, and are affected by the Bon-Ton classes. Cloakings are shown in Rough effects.

Now, a few words about Black Goods: As in the Colored Goods, rough effects, such as Home Spuns, Cheviots, Camel's Hair, are the correct styles. For Black Goods in smooth effects, we are showing Broadcloths, English Cloths, Serges, Whip Cords, Broad Wales, Plaids, Stripes, Rip Reversible Cords, Henriettas, Rayestines, Biarritz and Sebastopol.

We have many new things in Silk and Woolen Goods to mention, but our space forbids. Come and see these Handsome Goods, and don't buy until you have visited our elegant stock. Remember! Quality superb. Quantity largest. Prices lowest.

Respectfully,

THE COULTER DRY GOODS HOUSE,
201 to 205 South Spring Street, cor. Second Street.

The Celebrated French Cure,
Warranted to cure "APHRODITINE" or money refunded.

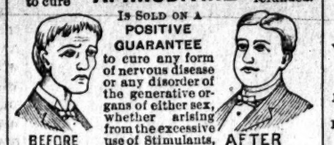

BEFORE AFTER

Is SOLD ON A POSITIVE GUARANTEE to cure any form of nervous disease or any disorder of the generative organs of either sex, whether arising from the excessive use of Stimulants, Tobacco or Opium, or through youthful indiscretion, over indulgence, &c., such as Loss of Brain Power, Wakefulness, Bearing down Pains in the Back, Seminal Weakness, Hysteria, Nervous Prostration, Nocturnal Emissions, Leucorrhœa, Dizziness, Weak Memory, Loss of Power and Impotency, which if neglected often lead to premature old age and insanity. Price $1.00 a box, 6 boxes for $5.00. Sent by mail on receipt of price.

A WRITTEN GUARANTEE is given for every $5.00 order received, to refund the money if a Permanent cure is not effected. We have thousands of testimonials from old and young, of both sexes, who have been permanently cured by the use of APHRODITINE. Circular free. Address
THE APHRO MEDICINE CO.
H. M. Sale & Son, 220 South Spring Street
Off & Vaughn, cor. Spring and Fourth Sts

J. C. CUNNINGHAM,
MANUFACTURER OF AND DEALER IN

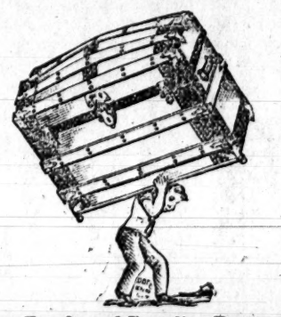

Trunks and Traveling Bags.
Repairing promptly done. Old trunks taken in exchange. Orders called for and Delivered.
132 S. Main St. Telephone No. 818.

TSUE LEE & CO.
—MANUFACTURERS—
MEN'S SHIRTS
—AND—
All Kinds of Ladies' and Children's Underwear. Best Quality of Muslin and Linen Supplied, and Garments Made to Order. Shirts from 75c. to $1 50. Sewing Contracts Taken. Chinese Fancy Goods.
No. 651 Upper Main Street.

EAGLE STABLES.
30 SOUTH BROADWAY.
Good Teams at Reasonable Rates. Telephone No. 248. W. F. WHITE, Proprietor.

LINES OF CITY BUSINESS.

Bakeries and Restaurants.
VIENNA BAKERY AND LUNCH, 3 N. Spring.

Books and Stationery.
LAZARUS & MEIZER, wholesale and retail, 111 N. Spring st. Telephone 58.
HELLMAN, WALDECK & CO.—Commercial and fancy stationery, law books and legal blanks, fancy goods, toys and notions, paper, paper boxes, twines, wholesale and retail. 220 N. Spring St., and 215 and 217 N. Main St. School books and school supplies a specialty. Telephone 131.

Chicago Delicacy Store.
MMES. RUSCHE & DOWNEY, 336 S. Spring st. Boiled ham and tongue, cold meats, chickens, etc., for luncheons. Telephone 856.

Iron Works.
BAKER IRON WORKS, 542-564 Buena Vista.

Los Angeles Abstract Company.
LEGAL DEPARTMENT, G. H. Harpham, Attorney; H. A. Bond, Secretary. Office, No. 11 Temple st., Safe Deposit building.

Lumber.
KERCKHOFF-CUZNER MILL AND LUMBER CO., wholesale and retail lumber dealers. Office, corner Alameda and Macy sts.

Real Estate.
MILLER & HERRIOTT, 34 N. Spring st.

City Towel Supply Company.
CLARK & LYTLE, 133 W. First st., cor. Spring

JOE POHEIM,
THE TAILOR,
Has just received an immense stock of Fall and Winter Woolens, and is making Suits to order at 40 per cent. less than any other Tailor on the Pacific Coast.
Elegant English Serge and Cheviot Suits, to order, from.....$25 to $35
Fine Dress English Worsted Suits, to order, from.....$30 to $40
(Cost Elsewhere $35.00 to $75.00).
Fine French Beaver and Pique Suits, to order, from.....$35 to $45
(Cost elsewhere $50.00 to $90.00).
French Cassimere Suits, to order, from.....$35 to $45
Overcoats, fine Silk Linings, from.....$25 to $40
And other garments in proportion. Perfect fit and best workmanship guaranteed or no sale. Rules for self-measurement and samples of cloth sent free to any address, on application to
JOE POHEIM, The Tailor,
141 & 143 S. Spring St., Los Angeles

PRICES TO SUIT THE TIMES!
No. 6 Bertha (a 5-hole) Range, $8.00
No. 7 Bertha (a 5-hole) Range, 10.00
No. 8 Bertha (a 5-hole) Range, 13.00
I am overstocked with Gasoline Stoves and am selling them at 84 less than Eastern prices. Every stove guaranteed. Stoves sold on the installment plan at F. R. BROWNE'S, 136 S. Main street, opposite Mott Market.

CHINESE LADIES' STORE.
Bamboo Works at Cost for 30 Days.

I have just placed on sale ladies' and gentlemen's Dressing Gowns. Will be sold at cost for 30 days. Finely embroidered and of latest patterns. Inlaid Chinese Office chairs. Embroidered Shawls, Scarfs, etc. Japanese Curiosities at cost. LEE KWAI SING, 306 South Spring St.

WORKS:
SAN FERNANDO & RAILROAD STS.
—AND—
MAGDALENA AVE.

Los Angeles Pipe Manufactory.
J. D. HOOKER & CO.
MANUFACTURERS OF
RIVETED SHEET IRON WATER PIPE
AND FITTINGS.
PATENTED
LOS ANGELES, CAL.

GOLDEN VINTAGE DAYS.

With the Grape Gatherers Along the Rhine.

WAGES SIXTEEN CENTS A DAY.

Women in the Vineyards—They Cut the Bunches With Scissors and She Who Sings Loudest Soonest Gets a Husband.

[COPYRIGHT, 1890—FOR THE TIMES.]

BACHARACK, Sept. 18.—[Special Correspondence.] The summer visitors have gone, and this old-world village, past which flows the Rhine and over which frown the ruins of the castle of Stahleck, sleeps in the sunshine that has ripened its grapes for so many hundreds of years. One forgets for a while the railroads and the telephones and the modern hotels and other nineteenth-century innovations, and goes back to the days of the armored knights and crusaders as one walks its narrow streets between its picturesque old houses, with their quaint wooden beams, and looks up at the gray towers on the crag, from which still descend the stout old town walls bristling with tall watch towers and circling us round with their protection, as if at any moment the alarm bells might ring and the Counts Palatine summon their vassals to man the defenses against the knights of Furstenberg, whose battlements one can see from the river side, and who once had the audacity to stop even the vessel of a king to levy Rhine toll.

But the villagers fear not, and the women from the Steeger Thal, the green and narrow valley behind the ancient little town, come driving their donkey carts and their teams of cows through the stone gateways, sculptured with men-at-arms and strange animals, early in the morning, for another purpose than behind bulwarks to seek refuge. In the bare little platz in front of the church—it is a Templars' church of the twelfth century—they sit surrounded by great baskets piled up with plums, red tomatoes, peaches, pears, white and purple grapes, hazelnuts and every kind of vegetable. Here is a cart drawn by a yoke of huge white oxen, with a picture of the Virgin painted on one of its panels; there a group of women in vari-colored head kerchiefs, carrying on their backs great oval milk firkins. It is the market, and with its background of gray walls and round Romanesque arches, in the hazy light of an autumn sunrise, it makes a busy scene in a hamlet full of strange corners.

There is an air of expectation over everything. The stolid looking men and the bare-armed girls talk with animation and gesticulate as they look up at the sky. The great event of the year is approaching; it is almost time for the vintage. When the sun comes out warm they say: "Ach, the grapes like this!" When the clouds gather they look grave: "If only it does not thunder, after a thunder storm comes cold weather." Eight hundred years ago the wine of Bacharach was noted. Pope Pius II. used to have a cask of it sent to Rome every autumn, and Nuremberg held its freedom on payment of four tons of it in yearly tribute to the Emperor Wenzel. For all these centuries Bacharach has dreaded the autumn rains.

The hillsides about the village are terraced and not a square foot but bears its vine. The vineyards are dreary things to look at from a distance, less picturesque than fields hops or beans, in that the poles are short and the grapes are not allowed to fling about their tendrils. With their straight, monotonous rows, broken by cross lines of walls and arches built against the steep slopes to secure the soil from falling, they disfigure the landscape; but when one is once among them and the leaves, turning russet, rise waist high and the smell of heavy clusters fills the air, then one, too, counts the hours of sunshine and waits for the ingathering.

At last comes the morning. The grapes of Bacharach are white, and they have hung until they are full of juice and thin-skinned. Today begins the autumn festival. The girls go out with baskets and scissors. With all my heart I long to join them. They have green and red and white kerchiefs tied over their heads and they wear short blue skirts that stop far above their wooden shoes. Bending they cut the bunches and sort them. These are for the best wine, those for the second and those for the third quality. Quickly the baskets fill and the men go up and down the rows, lifting them on their heads and carrying them out ready for the presses. There is a hard and fast line drawn between the women's work and that of the men. No boy will cut grapes; he will only carry them.

Before 5 o'clock in the morning the girls are in the vineyards. The married women have risen by 3:30 or 4. There is the cow to milk and feed and the coffee-pot—these Germans are not tea-drinkers like the English—to set boiling. Barely a bit is eaten before, men and women together, they are at the gate of the master of the vineyard. He comes down from his chamber to set them their tasks with the sleep not rubbed out of his eyes. When they have started in the dawn up the hillsides he goes back to snatch another nap before sunrise. At 8 o'clock there comes a pause in the labor. The girls cluster in groups under the plum trees. Each has her bit of black bread to eat, and as she breaks it she passes her joke or bit of merry gossip with her neighbor. Their faces are brown and flushed a little. The young men lean over the walls and perhaps there's a bit of courting. Some of the girls bring out great balls of yarn from their pockets and half-knitted stockings. The old women—they look rheumatic—bask like lizards in the sunshine. And the air is full of the sound of locusts, and the red berries of the mountain ash burn brightly, and the feathery clusters of the wild clematis hang on everything. There are clouds of blue butterflies over the vines, and in the pauses of the laughter one can hear the leaves dropping.

At 9 o'clock the bells of the church begin to ring. This tells the grape gatherers that the hour of leisure is over and the cutting of the bunches must begin again. The sun is getting high and it warms their veins. From my window I hear them sing. Over and over comes the refrain, "Geseigert sei der Rhein," ("Blessed be the Rhine.") It is not what you would call musical singing. Some of the voices are hoarse and rough, but it grows ever quicker and fuller in volume, and it seems to carry the very spirit of the vintage. It is impossible to stay indoors; one must go out and look and listen. There is a sturdy, strong-waisted, yellow-haired girl of 18, whose voice rises above the others. She is a merry girl with blue eyes, a good-looking, muscular peasant, and she leads the chorus:

Where the mountains bear the vine,
And the vine bears golden wine.

Hear it again. There are twoscore voices singing:

Nur am Rheine will ich trinken,
Einen echten deutschen Trank!
Und so lang noch Glaser winken,
Tone laut ihm Lob und Dank!

When the laughter and the song are loudest the church bells ring eleven. This is the signal for going home. In fifteen minutes the noon fires are burning and potatoes are boiling for the substantial meal of the day. There is no meat to the dinner, for the wages—even the vintage wages—will not buy it, but milk and potatoes are set out and the house tidied, and at 1 o'clock the bells call men, women and children again to the hills. There are no clocks in the houses, and the church bells keep the reckoning of the laborers' day. The cutting begun again, it is not long before a vineyard is cleared, and bare and desolate it looks indeed, like a house you have lived in for years when you have moved out the furniture. The jollity of the vintage runs highest in the afternoon. The climax comes at 4 o'clock, when the bells announce another rest and bread eating. Under the plum trees there is a babel of voices. A rustic lover sits openly with his arms about his sweetheart's waist, and you will not have to watch long before you see him kiss her—yes and hear him, for the hearty smack sounds rods away. There is more singing, and higher on the slope somebody is playing on an accordion. Five o'clock interrupts the merrymaking. The work goes on, the shadows lengthen, but the vines are not deserted until it is too dark to sort the grapes properly.

Such a day with fourteen or fifteen hours in the field and yet only ten hours' work accomplished is too wasteful for any American laborer; but the long rest periods morning and afternoon, for which the German begins early and stops late, add to the festival aspect of the harvesting. The presses wait for the fruit, and soon will come the wine auction, when the buyers from Cologne fill little Bacharach, and wurst and horse-radish and cheese are set out and everybody drinks to the growth of the vines and the vintage of a year ago is disposed of.

It is a land of corn and wine that borders this turbid river, but its fruits are not gathered without its women. They want not wives, these Rhenish peasants say, who sit in rocking chairs. It is the girl who sings the loudest in the vintage who soonest gets a husband. Twelve cents a day is the wages she earns besides the prospect of marriage. Forty cents is a man's hire, with two quarts of the poorer wine. And when the rustic lover has married his sweetheart, then you will see her climbing the hillsides in the morning to cut grass for their cow. If you will walk you will notice everywhere the low stone posts set back a few feet from every highway. Between these and the beaten track the peasant women's sickles are always busy, for these little margins are public property and supply grass for the summer and hay against the winter time. You will meet her, too, with an enormous weight of wood on her head, a load that a man could not carry, dead sticks picked up in the forest. Or you will pass her digging in the little patch of vines or potatoes that every peasant owns and leaves his wife to plant and hoe and harvest while he hires out to a vineyarder. This is her morning—her housekeeping—and at 1 o'clock she, too, is ready for half a day's hiring to pull weeds or train vines. And withal she bears many children and finds life not less pleasant than women of other lands whose tasks press not so heavily.

And when the wild winds of November sweep down the hillsides and the swallows have gone and the vines are bare? Then there are leaves in the woods to bring home for the milker's bedding, and—but let us not talk of the winter, for it is still golden autumn and the vintage but today begun.

ELIZA PUTNAM HEATON.

A Young Authoress.

Mrs. Eudora S. Bumstead, the author of many charming poems for the children in the magazines of the day, is a resident of Beatrice, Neb., where she has lived since her second year. Her earliest attempts at rhyming were made when she was 10 years old, and she received $2 for her first poem, entitled, "Signs of Spring." It was to John T. Trowbridge that the young poet owed her earliest encouragement in his kindly aid from the editorial desk of Our Young Folks.

Mrs. Bumstead is of Quaker descent, and is said to be a perfect type of that people, having all of their kindliness, simplicity and aversion to show and sham. She is remarkably well informed, thoroughly analytic in mind, and generous, tender and sympathetic in all her associations.—Current Literature.

Lady Rosaline Bingham, who has the honor of moving in the Prince of Wales' set, is one of the few fashionables who can wear a monacle as gracefully as the eccentric Whistler. Like that artist she carries the pebbles in her belt, and never deigns to pick up the glass that has the bad taste to drop from her beautiful gray eye.

BUY A TRIAL CAN of Highland Unsweetened Condensed Milk, use it according to directions, and you will be delighted.

Ah, there! Bowen & Childress, give me a roll of that W. D. Butter; it's the finest in the city. Yes, we have been told so by 300 of our best customers. BOWEN & CHILDRESS, Telephone 451. 538 & 540 S. Spring St.

Removal Notice.

R. H. Innes and C. W. Innes (the Los Angeles Rental Agency) have removed from 101 W. Broadway to 207 W. Second St., where they solicit the custom of all.

CULVER'S CARBOLIC SALVE — magic healer—cuts, bruises, burns, etc. 25 cents.

W. B. TULLIS, watchmaker, 402 South Spring street. Watches cleaned for $1.50.

TRY SHERWIN-WILLIAMS PAINT. P H. MATHEWS, corner Second and Main sts.

PHYSICIANS RECOMMEND Highland Unsweetened Condensed Milk for infant feeding and general use.

Drive up to our door opposite public school on Spring street and hollow. Ah there! and we will send you Groceries that will make you happy. BOWEN & CHILDRESS. Telephone 451.

A badly damaged watch, a leather purse containing two rings and a quantity of handsome stones, and eighty-eight fine fish are awaiting identification and owners at Arrowhead Hot Springs Hotel, the work of cleaning out and transforming Warm Reservoir "D" into a plunge and spray bath having just been completed.

HIGHLAND Unsweetened Condensed Milk imparts to coffee a richness and delicious flavor never obtained by dairy cream.

The Doctor Will Tell You

Malaria often lurks under unclean carpets. Send for the City Steam Carpet Works and have your carpets cleaned. JOHN BLOESER, 510 South Pearl. Telephone 427.

DO NOT BE DISAPPOINTED with sour cream, but use Highland Unsweetened Condensed Milk instead.

We are carrying a very heavy stock of Groceries and must sell. Call and get our prices. Will save you money. BOWEN & CHILDRESS. Telephone 451. 538 & 540 S. Spring St.

DIED.

PEARSON.—At San Pedro, Cal., Sept. 29, 1890, at the residence of Merick Reynolds, Rev. H. W. Pearson, D.D., late of Phœnix, Ariz. Funeral from St. Paul's Episcopal Church, Los Angeles, Thursday, Oct. 2, at 3 p. m. Interment private.

TAKING FORDS
Kingsford's
Oswego
Corn Starch
Makes most delicious
ICE CREAMS, PUDDINGS, BLANC MANGE, CUSTARDS, SOUPS, GRAVIES, ETC.,
Prof. ARTHUR H. HASSALL of London, England, author of "Food and its Adulterations," especially recommends Kingsford's Corn Starch as a pure, nourishing and wholesome food, and when prepared with milk invaluable for Infants, Children and Invalids.
T. KINGSFORD & SON, Oswego, N. Y.
OSWEGO, N.Y.

JOHNSON LOCKE MERCANTILE CO., San Francisco, Sole Agents.

THE REAL ENGLISH GIRL.

PEN PICTURE OF A TYPICAL BRITISH MAIDEN AT HOME.

An American Correspondent Who Writes of Her Out of the Usual Style—How She Compares with the American Miss and Parisian Girl.

I will put on my Yankee spectacles and draw a pen picture of the English girl as she is generally described by foreigners.

Behold a tall, ungainly figure, striding along with the gait of a professional pedestrian. Her hair is red and crowned with a hat of simple and uncompromising ugliness. Exposure to the weather has rendered her complexion coarse and florid, and her teeth are large and prominent, owing to her excessive indulgence in a diet of tough meat. A nondescript garment, half way between a mackintosh and an ulster, envelopes her figure, which is angular, bony and flat. Her feet, generally incased in galoshes, are of remarkable contour and outrageous proportions. Not an engaging picture, is it? And the worst of it is that the grain of truth in the satire makes it bitter. For English girls, with the best material in the world to work upon, do not make the best of themselves.

RUINS HER COMPLEXION.

Where in the world will you find a natural complexion to equal the pure pink and white of the English maid? And yet she ruins it with hard water and harder towels. Then her teeth—well, she cannot help that; but we must confess that teeth a size or two smaller would serve all the purposes of use and ornament. As to her figure, nature has endowed her with a splendid physique, a body well developed by walking, riding, rowing and tennis; but it is still in the rough. It is marvelous that with her strong, active and healthy form she still lacks that crowning beauty, the "divine grace," which the Greek goddess sheds around her favorites. But she does lack it. The French girl, sallow and even ugly, is always graceful. The English, beautiful and statuesque in repose, is awkward when she begins to move.

Does it all lie in the feet, those feet which the English climate ripens to such astounding size and which their owners persist in reducing by the process of peine forte et dure? It is more probably the result of her whole training. She has never been taught, like the French girl, that the chief end of woman is to be beautiful. The high schools do not teach their pupils grace of manners, and the expatriated French noblemen who taught our grandmothers "dancing and deportment" have long since taken down their brass plates and gone forth into the unknown country. The English girl has "fagged" at cricket for her brothers in the holidays, played hockey at Girton, climbed mountains in Switzerland and toured through Normandy on a tricycle. But all this gives her strength, not grace.

SHE IS JOLLY.

On the whole English girls live a jolly, careless sort of life, not so restless as that of the American and not so secluded as that of the French girl. Not all, of course; for we, every one of us, know here and there a motherless girl who brings up a whole family of younger brothers and sisters, and sacrifices her own life to theirs. But these are the exceptions. Generally when they leave school they consider their education complete. They have "learnt" French and German at school, but they never look into a French or German book afterward. English literature, outside the "set books" in an Oxford local examination, is a terra incognita to them, and this is the more inexcusable because English newspapers and magazines, and in fact all contemporary literature, is written with an eye on the "young person," and there are few libraries where sweet seventeen may not range at will. They have a sweet tooth in books, and devour novels, which is on the whole a good thing; for a certain amount of contemporary thought filters through the circulating libraries in a diluted form in the shape of Robert Elsmeres and Donovans.

Sometimes the English girl goes through a mysterious process called "finishing," which means that she has lessons in music and singing. Why do all girls learn to play the piano? And why do they so seldom learn enough to know that they can't play? Nine out of every ten are either physically or mentally incapable of even moderate proficiency, and yet how rare a pleasure it is to meet a girl who frankly confesses that she cannot play. And the songs she sings! Well, there is nothing that appears more remarkable to the intelligent foreigner than the way in which an English maid will stand up and sing, without turning a hair, an impassioned love song at which Sappho might have blushed!—Cor. New Orleans Picayune.

When the Angels Smiled.

A modest epitaph may be read on a tomb in a cemetery at Madrid: "Hic jacet Juan Pinto, the Spanish Orpheus. When he arrived in heaven he joined his voice with those of the archangels. Scarcely had he heard it than the Almighty exclaimed, 'Be silent all! and allow the illustrious tenor, Juan Pinto, to sing alone!'"—Boston Home Journal.

TAKE S.S.S. IN THE SPRING.

Nature should be assisted in the spring to throw off the heaviness of the sluggish winter circulation of the blood. Nothing does it so well, so prompt or so safely as Swift's Specific.

I have used S. S. S. for a number of years, and consider it the best tonic and blood remedy that I ever used. In fact I would not attempt to enter upon a spring or summer in this climate without it. H. W. COLEMAN, Of Coleman, Ferguson & Co., Dade City, Fla.

Our book on Blood and Skin Diseases mailed free.

SWIFT SPECIFIC CO., Atlanta, Ga.

His Cheerfulness Returned.

It was in Essex street the other day that a gamin of 12 found a youngster of 6 or 7 crying on the curbstone, and when he asked what was the matter the latter replied:

"I—I lost a cent!"

"Lost a cent, eh? Well, that's bad. Hev ye hunted all over?"

"Y-yes."

"I'd give ye a cent if I had one, but I'm broke. I ain't got no gum, fish hooks, marbles or string, either."

The youngster began weeping afresh.

"Say, I'll promise to take you to the museum next year."

The tears increased.

"I'll come around here with an apple tomorrow."

Louder howls.

"Say, I've got it! If ye'll stop crying I'll—I'll let ye lick me."

"You are too big," sobbed the other.

"No, I ain't. I'm bigger'n you, but I hain't got no grit. Any boy can lick me. Come, now."

"May I lick you?"

"Yes. Now, I'll get down on my stomach, and you just pile on to me and hammer till I holler."

He took position; the little one piled on and pounded him about the shoulders till he cried "enough." And when they got up the small boy was radiant and exclaimed:

"Didn't I make you holler, though! Now I'll go home and lick my two sisters!"—Columbus News.

Perpetual Lamps.

Cedenrus makes mention of a lamp which, together with an image of Christ, was found at Edessa during the reign of the Emperor Justinian. It was set over a certain gate there, and sealed so as to exclude all air. The seal testifies that these details were carried out soon after the crucifixion. When opened by the soldiers of Cosroes, king of Persia, it was found to be burning as brightly as when inclosed over 500 years before. The Persian forces broke down the sacred shrine and poured out the oil that was still in the lamp, an act which is said to have been followed by a great plague, in which nearly every one of Cosroes' troops perished.

At the time the old monasteries of England were demolished the lamp was found in a tomb supposed to be that of Constantius Chlorus, father of Constantine the Great, which was thought to have continued burning there ever since his burial, which was about 300 years after Christ. It is said that the Romans understood how to resolve gold into an oil, a few ounces of which would suffice to burn 1,000 years. If such an art was ever understood it is now irretrievably lost.—St. Louis Republic.

A TRIAL FREE.
PLEASANT TO TAKE.
-Green's Guaranteed Cure-
—PURELY VEGETABLE—
The Great Swedish System Invigorator.
Used in the Hospitals of Great Britain, France, Germany and Sweden.

THE ONLY POSITIVE CURE FOR General debility, nervous affections and weakness of all kinds. No matter from what excess. Chronic Constipation, Dyspepsia, all forms of Malaria, Headache, Indigestion, Pain in Back, Scrofula, Rheumatism, all blood, liver and kidney troubles; brain workers and professional men will find Green's Guaranteed Cure an invaluable assistant. The Cure is not new. It has been used throughout Europe for almost a century. If all else has failed, this will cure you. A cure guaranteed. Trial free on application. Price, $1 per box; six boxes, $5. Mail or express to any address, city or State.

Money returned if Kelly's Corn Cure fails. Twenty-five Cents a bottle

For sale only by OFF & VAUGHN, successors to John A. Off, Pharmacists and Chemists, N. E. Cor. 4th and Spring Sts., Los Angeles, Cal.

Notice to the Ladies.

The Grand Opening of the Paris Pattern Hats and Bonnets, and Imported Novelties, will take place at MME. D. GOTTHELF'S, Saturday, Sept. 20th, and the following Monday and Tuesday. No cards.

C. SCHEERER,
622 W. Sixth St., near Hope.
CONTRACTOR FOR GRANITE, ASPHALT
And Bituminous Lime-Rock Paving.
Sidewalks, Driveways, Cellar Floors Laid at Reasonable Prices. Granite Curbing. Asphaltum Roofs made and repaired. Granite for all kinds of building purposes for sale.

PIONEER TRUCK CO.,
NO. 3 MARKET ST.
Piano, Furniture and Safe Moving. Baggage and Freight delivered promptly to address. TELEPHONE 137.

C. F. HEINZEMAN,
Druggist and Chemist,
NO. 122 N. Main St., Los Angeles, Cal.
Prescriptions carefully compounded day or night.

PARKER'S HAIR BALSAM
Cleanses and beautifies the hair. Promotes a luxuriant growth. Never Fails to Restore Gray Hair to its Youthful Color. Cures scalp diseases & hair falling. 50c. and $1.00 at Druggists.

Architects.

C. F. KYSOR. INO. A. WALLS. OCTAVIUS MORGAN.
KYSOR, MORGAN & WALLS, ARCHITECTS, rooms 1 to 4, No. 26½ S. Spring st.

R. B. YOUNG, ARCHITECT, ROOMS No. 47, 48 and 49, New Wilson block, First and Spring streets.

Educational.

PROF. RICHARD WEILER, Ph.D., A. M., graduate of Paris and Gottingen universities, formerly teacher of modern languages in Paris and London, Private lessons in French, German and Italian, Humanities, art, history, elocution, etc., etc. English to foreigners. French as spoken in Parisian selected society. Special preparation for the diplomatic service and for the high schools of France and Germany. Unexceptional references. 816½ Temple st., near Pearl.

HARVARD GRAMMAR AND COLlegiate School, for boys and girls, 614-620 S. Hill St. School opens Monday, Sept. 15th. Same will consist of Primary, Grammar and Collegiate Departments. A. K. SCHULTE, General Manager. H. L. LUNT, Head of Collegiate Department. G. BIRDSALL, Master of Mathematics.

KINDERGARTEN TRAINING School. Mrs. Mayhew will organize a class for ladies desiring to study this system of education; the training will include songs and games, with gestures and Delsarte method of expression. Address 1928 BONSALLO AVE.

LOS ANGELES BUSINESS COLLEGE and English Training School, 38, 40 and 42 S. Main st. (new number 144), near Second; experienced teachers, complete course of study. E. R. BRADER, I. N. INSKEEP, F. W. KELSEY, Proprietors.

THE OCCIDENTAL UNIVERSITY opens Sept. 17th, 1890. New courses of study added. Building improved. Better equipment than ever before. Address PROF. J. M. McPHERRON, Station B, Los Angeles, Cal.

PRIVATE LESSONS IN GERMAN and French at the German-American School, (Rev. J. A. Schilling, a graduate of the University of Bonne). Inquire at the GERMAN CHURCH, 852 San Julian St., Cor. Seventh.

SHORTHAND, TYPEWRITING, TELegraphy—Longley Institute, 126 W. First St., only school where these arts are taught by gentlemen of experience. LONGLEY & WAGNER.

LOS ANGELES CONSERVATORY OF Music, 506 S. Main St. Mrs. Emily J. Valentine, Pres. Instruction in all branches of music, elocution, languages, and art.

MISS ACKELSON, PRIVATE school for kindergarten class. Primary, grammar and high school studies. Opened Sept. 1st. 412 W. SECOND ST.

HERR ARNOLD KUTNER, TEACHER of German, will remove to 230 S. Spring St., between Third and Fourth, on Oct. 1st. P. O. Box 1858.

MRS. NANNIE CATCHING teaches piano, guitar and voice culture. Studio 655 S. Spring street.

KINDERGARTEN TRAINING School, 417 S. Hill St. Mrs. L. F. WILSON, Principal.

Physicians.

DR. J. ADAMS, PHYSICIAN AND Surgeon. In charge of medical and surgical dispensary. Chronic diseases a specialty. Special attention given to the treatment of all female diseases, both medical and surgical. Office hours, 10 a.m. to 12 m., 2 to 4 p.m.; Sundays, 10 a.m. to 12 m. Office, 230 N. MAIN ST., opposite the St. Elmo Hotel. Residence, 1612 S. Main st.

I. B. HAMILTON, M.D., PHYSICIAN and Surgeon. Office, 127 W. First st. Telephone 178. Residence, The Virginia, Olive st. near Sixth. Telephone 928. Office hours, 9 to 10 a.m., 1 to 2 p.m., 7 to 8 p.m.

DR. C. E. CLACIUS, OFFICE, 41 S. Spring st. Hours from 11 a.m. to 2 p.m. Specialty, sexual, skin and chronic diseases.

REBECCA LEE DORSEY, M.D., OFfice, 7[illegible] Main st. Attention given to diseases of women and children. Telephone 513.

DR. BENNETT—113 W. SECOND ST. Specialist for men and women.

DR. BROWN, OFFICE, 215½ W. FIRST st. All private diseases, and diseases of women.

Attorneys.

GEORGE H. SMITH. THOMAS L. WINDER. HENRY M. SMITH.
SMITH, WINDER & SMITH, ATTORneys-at-law, will practice in all the State and Federal courts. Offices, rooms 1, 2, 3 and 4, University Bank building, 117 NEW HIGH ST., Los Angeles, Cal. Telephone No. 58.

ROBERT J. ADCOCK, ATTORNEY. Suits involving the title to realty in all the counties of the State promptly and carefully attended to; also abstract of the city and county. Room 3, No. 115 W. FIRST ST., Los Angeles, Cal.

DIVORCE LAW A SPECIALTY; ADvice free. W. W. HOLCOMB, attorney-at-law, office, Old Wilson block, 126 W. First st., rooms 10 and 11.

DIVORCE LAW A SPECIALTY; ADvice free. W. W. TAYLOR, Lawyer, 114 N. Spring St., rooms 1 and 2.

ISIDORE B. DOCKWEILER, ATTORney at Law. Rooms 18 and 19, Bryson-Bonebrake block.

HENRY E. CARTER, NOTARY PUBlic, Attorney at Law. 10 and 11 Bryson-Bonebrake block.

J. L. MURPHEY, ATTORNEY, ROOMS 41 and 42 Phillips block.

Homœopathic Physicians.

S. S. SALISBURY, M.D., HOMEOPAthist. Office, rooms 11 and 12, Los Angeles Bank building, corner First and Spring sts. Residence, 648 S. Pearl st. Office hours, 11 to 3; hours at residence till 8 a.m.; 7 to 8 p.m. Telephone numbers: Office, 597; residence, 577.

A. S. SHORB, M.D., HOMEOPATHIST. Office, 232 N. Main st., Mascarel block. Residence, corner San Pedro and Adams sts. Office hours, 11 to 12 a.m., 1 to 4 p.m.; telephone No. 82.

J. MILLS BOAL, M. D., HOMEOPAthist, N.W. cor. Second and Broadway. Hours, 11 a.m. to 3 p.m. Telephone at office and residence No. 135

DRS. BEACH & BOYNTON, OFFICE, 37 N. Spring st., Los Angeles, Cal. Office hours, 8 a.m. to 12 m., 1 to 4 and 6 to 8 p.m. Dr. Boynton's residence, 735 S. Olive st.

M. D. LUMMIS, M.D., OFFICE AND residence, 220½ S. Spring st. Telephone 650.

Dentists.

1882—ESTABLISHED—1882.
DR. L. W. WELLS, COR. OF SPRING and First sts., Wilson block; take elevator. Teeth filled painlessly; gold crown and bridge work a specialty; teeth extracted without pain. Room 36.

DR. C. STEVENS & SONS, NO. 107 N. Spring st., Schumacher block, rooms 18 and 19. Teeth filled and extracted painlessly; gold and porcelain crowns, plates, $4 to $10. Hours, 8 to 5; Sundays, 9 to 1.

G. KNEPPER, DENTIST, GOLD AND continuous gum work; gas administered at office. Rooms 5 & 6, 126 W. FIRST, Wilson blk.

DR. TOLHURST, DENTIST, 108½ N. Spring st., rooms 2, 6, 7. Painless extracting.

R. G. CUNNINGHAM, DENTIST, 31 N. Spring st., rooms 1 and 2, Phillips block.

F. M. PARKER, D.D.S., 145 N. SPRING st.; gas administered; painless extracting

Specialists.

DR. HONG SOI, THE FAMOUS CHINese physician and surgeon, makes a specialty of and cures consumption, rheumatism, asthma, rupture, dropsy, catarrh; also eyes and ears; diseases of the head, throat, lungs, liver, stomach, blood, etc. All sick are invited to call at the office, 639 UPPER MAIN ST. P. O. Box 562.

MASSAGE, ELECTRICITY AND electric baths. MRS. DR. C. ANDERSON, 115½ S. Broadway. Office 1-2.

Legal.

Notice to Creditors.

ESTATE OF C. APABLASA, DEceased. Notice is hereby given by the undersigned, executrix of the estate of C. Apablasa, deceased, to the creditors of, and all persons having claims against the said deceased, to exhibit the same with the necessary vouchers, within ten months after the first publication of this notice, to the said executrix at her place of residence, 349 S. Broadway, Los Angeles city, in the county of Los Angeles.

Dated this 24th day of September, A. D. 1890.
MRS. C. APABLASA,
Executrix of the estate of C. Apablasa.

Dissolution Notice.

TO WHOM IT MAY CONCERN: The patnership heretofore existing between C. T. Pine and E. F. McKee, known as The Kansas Dairy, has this day been dissolved by mutual consent, Mr. Pine retaining the business. All out-standing accounts to be settled by him.

[SEAL] C. T. PINE.
[SEAL] E. F. McKEE.

Los Angeles, Cal., Sept. 10, 1890.

Lines of Travel.

FOR REDONDO BEACH.

REDONDO RAILWAY COMPANY. Trains of this company leave their depot, corner of Jefferson street and Grand avenue, connecting with the Los Angeles Cable Railway and the Main street and Agricultural Park street car line, as follows:

SOUTH.

Leave Los Angeles.	Arrive Redondo Beach
9:30 a.m.	10:20 a.m.
1:30 p.m.	2:20 p.m.
5:00 p.m.	5:50 p.m.

NORTH.

Leave Redondo Beach.	Arrive Los Angeles.
7:30 a.m.	8:20 a.m.
11:00 a.m.	11:50 a.m.
3:40 p.m.	4:30 p.m.

GEO. J. AINSWORTH, President.
JAS. N. SUTTON, Trainmaster.

Times-Mirror Premium.

READY
—FOR—
DELIVERY!

THE $5 PREMIUM ATLAS!

THE MOST VALUABLE PREMIUM EVER OFFERED

BY A NEWSPAPER

For a Single Subscription!

THE TIMES
THE LOS ANGELES TIMES
ATLAS OF THE WORLD!

A well-bound book of 216 pages, containing full-page maps of the States of the Union and countries of the world and a double-page map of California. This edition is published by the great house of Rand, McNally & Co., Chicago, especially upon the order of the Los Angeles Times, and is identical with their standard atlas.

THE ATLAS SELLS IN THE BOOKSTORES FOR $4 A COPY,

But, with the splendid double-page map of California which has been prepared for and inserted in it,

This Special Times Edition is Well Worth $5.

We are able to offer it as a premium on the following liberal basis:

The Daily Times

By carrier, anywhere in Los Angeles or Pasadena, and the

Premium Atlas,

— Takes Pleasure in Announcing that the —

NEW PREMIUM ATLAS

IS NOW READY FOR DELIVERY.

For $10.20 a Year (in Advance).

The Daily Times

By mail one year, and

Premium Atlas,

For $9 a Year (Postage Added).

FOR A CLUB OF FIVE SUBSCRIPTIONS TO

THE WEEKLY MIRROR,

AND $10 IN CASH,

A copy of the Premium Atlas will be given gratis to the organizer of the club.

This scheme is especially commended to schools, where a canvass is convenient, and where the atlas is desirable and valuable. The Weekly Mirror is just the paper for boys, girls, teachers and parents. An active teacher can obtain the atlas free. Here is a chance to secure a valuable reference book for next to nothing.

SINGLE COPIES.

For $4.00, in advance, we will mail The Weekly Mirror one year and a copy of the Premium Atlas.

DON'T MISS IT.
DON'T MISS IT.
DON'T MISS IT.
DON'T MISS IT

THIS OFFER

Does not run indefinitely as to time, but

IS LIMITED.

Therefore, take advantage of it while you may.

SPECIMEN COPY to be seen at the counting-room. Call on or address

THE TIMES-MIRROR COMPANY,

TIMES BUILDING,

Corner Broadway and First Sts., Los Angeles, Cal.

Pasadena Edition.

BY MAIL, $9 A YEAR. OCTOBER 1, 1890. BY CARRIER: { PER MONTH, 85c PER YEAR, $10

A QUIET TUESDAY.

No Stirring Incidents to Record.

SATURDAY'S TARGET PRACTICE.

The Men Who Headed the List at the Last Shoot—Notes and Comment—A Long List of Brevities.

The target practice, which Company B will indulge in next Saturday on the 200-yards range in the arroyo, will doubtless bring out some large scores, as only the crack shots of the company will participate.

The first practice the company had was on June 2nd last. Fifty-two officers and privates took part and the sixteen making the highest scores were entitled to engage in Saturday's contest. These sixteen and their respective scores were as follows: Private Braley, 41 points out of a possible 50; Private Gilchrist, 37; Private Coleman, 35; Private Case, 34; First Sergt. Lancaster, 33; Fifth Sergt, Sutliffe, 32; Corporal D. W. Permar, 30; Private Kemp, 30; Private Conger, 29; Private Hermann, 27; Private Plant, 27; Private Billheimer, 26; First Lieut. Hamilton, 26; Third Sergt. Buchanan, 26; Capt. L. Buckley, 25; Private Root, 25. Second Lieut. Cambell scored 24 points, and Corporal F. La Spada and Privates Berry, Hagler and Manahan each 23. In case of absentees from the upper sixteen, the latter men will probably be substituted. The three men making the best scores will be awarded handsome medals by the State department of the National Guard.

NOTES AND COMMENT.

Pave Colorado street.

⁂

Politics will be red-hot among the Pasadena delegates today.

⁂

October, the most delightful of the fall months, is upon us.

⁂

Pasadena presents a big enough field for several more Chautauqua circles.

⁂

□ Will it be McLadhlan, or Wright—or neither? Here's hoping it will be both.

⁂

There will be plenty of fun at the Athletic Club meeting tomorrow night. If you are a young man and want to enjoy life by being healthy and vigorous, this is the organization to join and now is the time.

⁂

California on Wheels has been exhibiting the past week in Philadelphia. "The free rolling fair from the Golden State," as an exchange refers to it, has taken well in the good old Quaker city, but a day such as yesterday spent in Pasadena would do more to impress a Philadelphian with California's wonderful resources and attractiveness than could a score of exhibits of our natural and manufactured products.

⁂

One way in which Californians are extravagant, is in their non-recognition of the cent as a real coin. They do not seem to see that in assuming the existence of a bit, they are continually cheating and being cheated. A small article almost invariably sells for a few cents more than it is worth, so that somebody is sure to lose. But nobody complains; both buyer and seller consider it mean to recognize the existence of a cent. Neither seems to consider that by being robbed of a few cents many times a day or week, the loss aggregates dollars in the end.

BREVITIES.

The sunshine has come to stay.

Visitors were numerous yesterday.

The overland yesterday was three hours late.

Yesterday's weather signals predicted a clear spell.

Jeweler Collingwood has transferred his stock in trade to the opposite side of Colorado street.

Pasadena Lodge, No 272, F. & A. M., enjoyed a spread at the Acme after its Monday night meeting.

A meeting of the school trustees was held yesterday morning. No business of importance was transacted.

The regular monthly Y. M. C. A. business meeting was held yesterday evening in the association's reading room.

The weekly meeting of the Markham Club was not held yesterday evening. Convention excitement was running too high.

Frank Wallace returned Monday night from Santa Barbara, where he had been attending the Methodist Church Conference.

For the benefit of theater and circus-goers a special train will leave Los Angeles on the Cross road tomorrow night at 11:30 o'clock. The regular 9 o'clock train will also be run, which will return, leaving here at 10 o'clock.

The funeral of James Crawford took place yesterday afternoon from his late residence, on Adella street. It was largely attended. A number of Odd Fellows and G. A. R. men accompanied the remains to their last resting place.

Jas McLachlan and a number of his staunch supporters established themselves at the Hollenbeck yesterday, preparatory to today's fun. Some of these delegates went to town last night, but the majority will go down this morning.

Three real estate transfers were made here yesterday, involving over $10,000 worth of property. The most important sale was that of the Hutchins place east of town, owned by Mrs. Delos Arnold, which was purchased by Mrs. V. C. Dale of Los Angeles, for $9000.

A. J. Painter yesterday sold to Gen. Jas. D. McBride twenty-five acres of land on the east side of Lincoln avenue, adjoining the Cross depot at that street. The purchaser will fence in and otherwise improve the property at once. This is the second sale Mr. Painter has made this week.

The Chosen Friends gave a New England dinner in Odd Fellows' Hall yesterday evening, which was deservedly favored with a large patronage. There was a compiete bill of fare of New England rations cooked in true Yankee style, and every one who paid a quarter got the full worth of his money.

Charley Grimes is a happy father of a bouncing boy. He arrived last evening. Everybody doing well.

All of the guests at Switzer's Camp returned here Monday evening. Among those from Pasadena were Mrs. F. W. Dearborn and daughter, Miss Hattie Craine, Mrs. Burger and Mr. Waller.

Remains Critically Ill.

Edw. Hoffman, the bricklayer who sustained such terrible injuries by falling from a chimney on the Stanton house last week, still remains in a critical condition. He suffers intense pain in his back, and it is feared his spine is affected. His injuries are of such a character as to prevent his being moved in bed. A subscription is being circulated to obtain funds for the necessary living expenses of his wife and children.

Real-estate Transfers.

[Only those transfers of $1000 and over are specified below. Those below $1000 are summarized at the end of the list.]

Tuesday, Sept. 30, 1890.

CONVEYANCES.

William John Scholl to H B Strange and John H Bryan—Lots 27, 28, 29, Millar's sub pt of Garey Place trt, $3900.

Lankershim Ranch Land and Water Co to Edwin W Coe—Lot 107 and W½ and S½ of E½ of lot 106 sub of E 12000 acres of S½ of Ro Ex Mis of San Fernando, $6760.

Mrs M C Cowles to Mrs Nellie L Fitzgerald—Lot D, block 145, Santa Monica, $1250.

Charles Newman and O J Newman to W W Soper—Lots 1, 2, 7, 8, 28, 24, 29 and 30, block B, City Boundary trt, $1500.

Samuel F Boggs to Johanna Schmidt—Lot 6, E pt of C H Bush and J S Crawford's sub, pt lot 6, block 2, H S, $1500.

Mary A Martin to Mrs Emma S Johnston—E½ of SW¼ of SE¼ of sec 7 township 1 S R 10 W and being S¼ of blk 13 Vineland, $1500.

Lankershim Ranch Land and Water Co. to John L Hickman—Lots 130 and 213, E½ lot 131 W½ of W½ lot 129 all of lot 219 lying E of San Fernando ave, $28,230.

Margaret Hemus to J A Dougherty—Lots 24, 26, 28, blk 1, lot 30 blk 3 lots 1, 2, 3 and 12, blk 2 Old Clapp Orchard trt, M R 21 p 66, $4650.

Edward O'Neal to Charles Duncan—2¾ acres in lot 55, Watts sub pt of Ro San Rafael, $3000.

Maggie Myers to John A Bullard—Lot S W cor of 1st and Los Angeles sts, $2840.

William Bowers to G W Dobyns—15 acres in Ro San Francisquito, $2250.

SUMMARY.

Number over $1000	11
Amount	$ 52,480
Number under $1000	23
Amount	$ 9,669
Number nominal	4
Total	$62,149

Airy Rooms for Working Girls.

The Metropolitan Bell Telephone company has just completed arrangements for the benefit of the girls in its employ. A large sunny sitting room has been provided, with wide windows, affording lovely river and harbor views. Turkish rugs cover the floor and lounges and rocking chairs invite repose. Three large tables are laden with cups, saucers, plates, spoons, sugar and milk, while behind two immense urns stands a woman supplying tea and coffee to those who wish either. All this is free, and the telephone girls at lunch in their handsome room present the appearance of boarding school pupils.

Besides the noon hour each operator has two recesses a day known as "reliefs." The "Central" then makes herself comfortable with book or fancy work or more often catches a little nap.

One portion of the dressing room is divided into lockers, every girl having one to herself. All this is in sharp contrast to the semi-dark basement, the rows of pegs, with dangling hats and sacks, and the lunches eaten from brown paper bags and swallowed in conjunction with close air and tepid water, with which most working girls are familiar.—New York World.

Dignified Mill Hands.

The best class of factory girls in the Union are thought to belong to the Norfolk mills. The black sheep has yet to be found and the smallest scandal written about these blithesome and beautiful southern girls. Most of them are Virginians by birth, prond as their ancestors ever were and hopeful of winning a better place in the industrial world than they now dignify. No foreman or superintendent would dare to address one of the haughty maidens by her first name. When enrolled on the books she refuses to give her Christian name. "What name?" was asked a newcomer in a woolen mill recently opened.

"Miss Clayton."

"And your Christian name?"

"That is an impertinent inquiry. I wish to be known in the mill as Miss Clayton." And so she is. So are all these industrious, unobtrusive young women.—Norfolk Letter.

A Saratoga Belle.

A Saratoga correspondent writes that the belle of the springs this year was Miss Julia Morosini. She rides down Broadway in a tailor made habit of light gray, a silk hat setting squarely on the coil of her dark brown hair. "There is nothing spiritnelle about Miss Morosini," he adds. "She is well put up, and there is plenty of avoirdupois. She sits her plump chestnut mare with great dignity, and looks straight ahead between the mare's ears. At exactly the proper distance the groom in a buff coat, corduroy knee breeches and top boots, follows upon a stout bay gelding. He has a cockade on his hat and he carries a riding whip braced against his side at just the correct angle. When Miss Morosini trots the groom trots, and when Miss Morosini canters the groom canters. The chestnut mare and the bay gelding are usually allowed to walk down Broadway between the hotels at a dress parade gait. When she turns into a side street Miss Morosini touches the mare, and away the procession goes.

"Guests on the piazzas have noted that the groom is young and handsome, with a fine Hibernian tint on his smooth cheeks. Miss Morosini's eldest sister is said to be traveling in Europe. The fresh faced groom is in no danger. Miss Julia will never wound the family pride as Virginia did. Miss Julia is her father's own girl."

NO MORE TROUBLE about fresh cream if you use Highland Unsweetened Condensed Milk. All first-class grocers have it.

Invest $3.00, $3.50, $4.00, $5.00 in a suit for your boy, as the schools open next Monday. Mullen, Bluett & Co.

ABOUT THE CITY.

Chautauqua Circle Officers Elected.

INTERESTING WINTER READING.

Important Meeting of the Athletic Club—Former and Future Preachers—Expressmen Have a Set-to.

The Marengo-avenue Chautauqua Circle started off its season's work in a very auspicious manner at the meeting held Monday evening at the residence of Henry Holbrook on South Fair Oaks avenue.

Officers for the ensuing year were elected as follows: President, W. P. Hammond; vice-president, Mrs. S. Holmes; secretary, Miss Maud Lamon; treasurer, Miss Annie B. Boynton. Three new members joined the circle, thus increasing the already large membership list. A determination was expressed on the part of all present to do good work during the winter. Besides the Chautauquan, the course of reading will embrace the following works: Joy's "History of England," Beers's "From Chaucer to Tennyson," Hill's "Our English," Winchell's "Walks and Talks in the Geological Field," Wilkinson's "French Literature in English," and Hurt's "History of the Church in America."

The next meeting will be held October 18th, at the home of Mr. and Mrs. F. D. Stevens on Marengo avenue.

A Meeting of Athletes.

A meeting of the Athletic Club will be held tomorrow evening in the old City Hall building. The room so generously donated by Mr. Vandervoort for the club's use is on the first floor, south side. It has been thoroughly renovated and cleared of all furniture, so that it is a spacious apartment and well adapted to the club's requirements.

At the meeting tomorrow, after the routine business has been transacted, some time will probably be given over to sparring matches, exhibitions of fencing, rolling, tumbling and the like. A full turn-out of members is requested.

Preachers Here and Coming.

The Santa Barbara conference has taken from Pasadena her former Methodist preachers and appointed other men to fill their places. Rev. Dr. Bresee, who has filled the pulpit of the First Church so acceptably for some time past, and who has done much to build up the church, has been appointed to the East Los Angeles charge. His place will be filled by Rev. J. W. Phelps of Pomona, who is highly spoken of as a pastor and preacher. The North Pasadena charge will be taken by Rev. A. W. Bunker of Lincoln Park, and Rev. F. S. Woodcock has been appointed to the South Pasadena pastorate.

Expressmen Quarrel.

Two well-known expressmen got into a quarrel yesterday morning over the question of which one was to haul a trunk up town from the 9:03 Santa Fé train. After some warm words one of the men struck the other and a rough and tumble fight followed. The man who had been struck later swore out a complaint for the arrest of his assailant and the latter was arrested and taken before Recorder Van Doren, who fined him $3.

Dr. Dobbs's Lectures.

The lectures delivered by Rev. Dr. Dobbs Monday and yesterday evenings in the Methodist Tabernacle were well attended. The lecturer spoke on his travels through Palestine, and illustrated his remarks by a number of maps, costumes, weapons, etc., peculiar to that country. Last night a score of ladies and gentlemen were seated on the platform attired in oriental costumes, giving to the audience an excellent idea of how people dress in Bible lands.

How a Name Was Changed.

Names are sometimes changed in queer ways. A few years ago a Bohemian came into a western town and proceeded to work at anything he could find to do. Shortly after his arrival the local paper, partly out of fun and partly out of a desire to help him, printed this paragraph about him: "A foreign gentleman with an unpronounceable name recently struck this town. He is proving to be such a good citizen in every respect that we are disposed to relieve him of his incubus of a name, and we therefore salute him as John Smith." When the Bohemian heard of the paragraph he was much pleased and immediately adopted the new name, and Mr. John Smith is now one of the leading citizens of the town.—New York Tribune.

Mullen, Bluett & Co.

Carry the largest and best stock of School Suits in the city. Call on them.

GOOD COFFEE necessitates good cream. Use Highland Unsweetened Condensed Milk and you have the best.

Fresh goods, polite attention, low prices and prompt delivery you will secure by dealing with BOWEN & CHILDRESS. Tel. 451. 538 and 540 South Spring street.

Edna Larkin,

Graduate of Chicago Musical College, will receive pupils in Piano, Harmony and Musical History. Cor. Euclid and California Sts.

Banks.

FIRST NATIONAL BANK.

President, P. M. GREEN. Vice-President, B. F. BALL. Cashier, J. E. FARNUM.

Capital paid up..... $100,000
Surplus..... 60,000

A General Banking Business Transacted.

WILLIAM R. STAATS,

INVESTMENT BANKER AND BROKER.

Money to Loan. Insurance Effected. Collections Made. 12 S. RAYMOND AVENUE.

Real Estate.

McDONALD & BROOKS, SUCCESSORS to McDonald, Stewart & Co.,

REAL ESTATE AND LOANS.

Negotiate loans, rent houses, manage properties, make collections, pay taxes, etc. References: Banks or business men of the city. NO. 7 E. COLORADO ST.

BUSINESS.

Money, Stocks and Bonds.

By Telegraph to The Times.

NEW YORK, Sept. 30.—Money, on call easy, at 3@6 per cent.

Prime mercantile paper, 5½@7.

Sterling exchange, quiet and firmer; 60-day bills, 4.81¼, demand, 4.85½.

NEW YORK, Sept. 30.—The stock market today was free from bear pressure, and only in Burlington was there any marked effort to make an impression. The feature of late dealings was the sharp rally of silver certificates, which from 109¾ rose to 112⅝ on reported heavy purchases by bullion dealers. The close was steady, generally at small fractional gains for the day. Sugar is up 1¼ and Pacific Mail 1¼ per cent.

Government bonds were firm.

NEW YORK STOCKS AND BONDS.

[In the quotations below, where two sets of figures appear, thus: "Central Pacific, 34—84¼," the first figures refer to the noon quotations and the last to the closing quotations.]

U. S. 4s, reg.	122½	N. P. pref.	76¾—76⅝
U. S. 4s, coup.	123½	N. W.	88—88¼
U. S. 4½s, reg.	104	N. W. pref.	142
U. S. 4½ coup.	104	N. Y. Cen.	144¼
Pacific 6s	114	North Am.	37¾
Am. Ex.	113	Or. Imp.	43
Can. Pacific	78	Or. Nav.	98
Can. Southern.	53¼	Or. S. L.	32½
Cen. Pac.	30	Or. Trans.	40⅝
C., B. & Q.	95⅝—95¼	Pac. Mail	37⅜
Del. & Lack.	146⅝	Reading	40¼
D. & R. G.	18	Rock Isl.	80⅝
Erie.	24½	St. Paul	65⅞
Kan. & Tex.	17½	St. L. & S. F.	32
L. Shore.	107⅞	St. P. & O.	29
Louis. & N.	84¼	Tex. Pac.	19
Mich. Cen.	94	U. P.	55⅛
Mo. Pacific.	69¾	U. S. Ex.	65
N. P.	30¼—30	W.-Fargo.	140
		West. Un.	83⅛

NEW YORK MINING STOCKS.

	NEW YORK, Sept. 30.		
Alice	2 45	Horn Silver	3 30
Adams Con.	2 00	Iron Silver	1 00
Barcelona	1 60	Mexican	2 50
Belle Isle	1 00	Mt. Diablo	3 00
Best & Bel.	2 70	N. Belle Isle	1 00
Bodie	1 45	N. Com'nw'lth	2 25
Cal. B. H.	1 65	Ontario	42 00
Chollar	3 25	Occidental	1 85
Con. Cal. & Va.	4 60	Ophir	4 80
Commonw'lth.	2 40	Phœnix Ariz.	1 00
Crown Point.	2 00	Plymouth	2 00
Deadwood	1 25	Potosi	6 50
Belmonte	1 00	Savage	3 70
Diablo	2 01	Sierra Nevada	2 85
Eureka Con.	4 25	Standard	1 00
Gould & Curry	2 10	Sutter Creek	1 25
Hale & Nor.	2 25	Union Con.	1 90
Homestake	12 00	Yellow Jacket	3 25

SAN FRANCISCO MINING STOCKS.

	SAN FRANCISCO, Sept. 30.		
Best & Bel.	3 75	Peerless	25
Chollar	3 20	Potosi	6 75
Crocker	25	Ophir	5 12½
Con. Virginia	4 75	Savage	3 75
Confidence	6 50	Sierra Nevada	2 90
Gould & Curry	2 25	Union Con.	2 95
Hale & Nor.	2 30	Yellow Jacket	3 35
Peer	20	Locomotive	05

Bar Silver.

NEW YORK, Sept. 30.—Bar silver: 1.11 per ounce.

SAN FRANCISCO, Sept. 30.—Silver bars: 1.09@1.10.

LONDON, Sept. 30.—Bar silver: 50d per ounce.

London Money Markets.

LONDON, Sept. 30.—Closing: Consols, money, closed at 94 5-16; do. account, at 94 15-16; U. S. 4s, at 126½; do, 4½s, 105¾; money, 5@5½ per cent.

Boston Stocks.

BOSTON, Sept. 30.—Closing quotations: Atchison, Topeka and Santa Fe, 38¼; Chicago, Burlington and Quincy, 95¼; Mexican Central, common, 7¼; do bond scrip, ——; do first mortgage bonds, ——; San Diego, 18.

New York Dry Goods Markets.

NEW YORK, Sept. 30.—Coffee: Options closed dull, 5 points down to 5 points up. The sales were 17,500 bags; October, quoted at 17.80@17.90; November, at 17.10@17.15; December, not quoted; January, not quoted; February, not quoted; May, not quoted. Spot Rio was quiet and steady; fair cargoes, at 20¾; No. 7 flat bean, 18¾@18¾.

Sugar: Raw, quiet; refined steady, active; C, 5¼; extra C, 5 9-16@5¾; white extra C, 5¾@5 15-16; yellow, 5¼@5¾; off A, 6 3-16; mould A, 6 11-16; standard A, 6@6 1-16; confectioners A, 6⅜; cut loaf, 7 1-16; crushed, 7 1-16; powdered, 6¾; granulated, 6⅝; cubes, 6¾; Muscov do, 39 test, 5 7-16; C do, 87 test, 5¼; Pernambuco, 87 test, 5 3-16; Centrifugal, 96 test, at 6; fair refining, quoted at 5⅝. The sales were — hhds. and — bags.

Hops: Dull.

Copper: Lifeless; lake, September, 17.00.

Lead: Strong; domestic, 5.37½.

Tin: Nominal; straits, 24.75.

American Cotton Oil, 21¾.

San Francisco Produce Market.

SAN FRANCISCO, Sept. 30.—Flour. Family, extra, 4.40@4.50; supertine, 3.00@3.30.

Wheat: Standard quality, 1.35@1.40.

Barley: No. 1 feed, quoted at 1.27½@1.33⅜; brewing, at 1.35@1.45; ground, at 1.29@1.30.

Corn: Steady at 1.27½@1.35.

Oats: New, 1.40; old, 1.60@1.75.

Hay: Wheat, 11.00@16.00; oat, 9.00@12.00; barley, 8.00@11.50; clover, 8.50@11.00.

Ground barley: 29@30c.

Potatoes: 60c@1.20; sweet, 1.00@1.50.

Onions: 1.75@2.25.

Strawberries: Sharpless, 4.50@6.00 per chest; Longworth, 8.00@10.00 per chest.

Gooseberries: 2@3c per pound.

Apples: 40c@1.25 per box.

Bananas: 1.00@2.50.

Pineapples: 3.00@5.00.

Oranges: Riverside seedlings, 3.00@3.50; Riverside navels, 2.00@3.50; Los Angeles seedlings, 1.75@2.00; Los Angeles navels, 1.50@2.00.

Limes: Mexican, 4.00@5.00.

Lemons: Sicily, 7.50@8.00; Malaga, 4.00@6.00; Riverside, 3.00@3.50; San Diego, 3.00@4.00; Los Angeles, 2.00@2.50.

Raisins: London layers, 1.75@2.25, with 65@75c advance for fractions; common, 85c@1.40.

Dried Grapes: 3¼@3½c.

Honey: White comb, 10@13c; amber, 8@9c.

Butter: Fair to choice, 17@30c.

Eggs: California ranch, 34@36c.

Grain.

CHICAGO, Sept. 30.—Wheat closed higher. Cash, at 96½@97; December, quoted at 1.00; May, at 1.04. Corn: Strong, higher. Cash, quoted at 48¾; October, 48½; May, 51. Oats: Market firm. Cash, 38½; October, quoted 38¾; May, at 41⅝@41¾. Barley, dull, at 75. Rye, dull at 59½.

LIVERPOOL, Sept. 30.—Wheat: Is in poor demand; new No. 2 red winter, 7s 1d, dull; new No. 2 spring, quoted at 7s 3½d, and dull. California No. 1, not quoted: red western spring, not quoted; western winter, not quoted. Corn: Demand poor for spot and futures fall off; spot, 4s 3d; November, 4s 4½d; December, at 4s 5½d; mixed western, not quoted.

SAN FRANCISCO, Sept. 30.—Wheat: The market was inactive. Buyer, season, none; buyer, 1890, 1.36½. Barley: Quiet. Buyer, season, 1.45; buyer, 1890, at 1.37½. Corn: 1.38¾@1.32½.

Live Stock.

CHICAGO, Sept. 30.—Cattle: Receipts, 10,000. The market was scarce, steady. Native steers, quoted 4.00@5.55; Texas steers, quoted 2.25@3.00; Texas cows, at 1.25@1.80; range steers, quoted at 2.10@4.00; Colorado steers, not quoted; butchers' stock, not quoted; stockers, not quoted; Wyoming and Montana, not quoted.

Hogs: Receipts, 15,000. Market firmer, higher. Packers and mixed, quoted at 4.10@4.30; common, not quoted; prime heavy and butcher weights, 4.37½@4.50; light, at 4.50@4.65; pigs, not quoted.

Sheep: Receipts, 10,000. Market lower. Natives, quoted at 4.00@4.90; stockers, not quoted; Texans, at 3.75@4.12½; westerns, quoted at 4.00; feeders, not quoted; mixed ewes and wethers, not quoted; lambs, not quoted.

Lard.

CHICAGO, Sept. 30.—Lard: Firm; cash, at 6.17½; January, at 6.50; May, quoted at 6.85½@6.90.

Wool.

NEW YORK, Sept. 30.—Wool: Market is steady; domestic fleece, 33@38.

BOSTON, Sept. 30.—Wool: Territory wools continue active with sales of fine, at 60@62c; fine medium, 55@57c; Considerable spring

Banks.

Main Street Savings Bank and Trust Co.

No. 426 SOUTH MAIN STREET, LOS ANGELES, CAL.

CAPITAL STOCK, - - - - - - $200,000.

J. B LANKERSHIM, Prest. F. W. DeVAN, Cashier. CHAS. FORMAN, Vice-Prest.

Issues Certificates of Deposit, bearing 5 Per Cent. Interest, running for six months and one year. Also 3 Per Cent. Certificates, PAYABLE ON DEMAND.

The Design for this Institution is to Afford a Safe Depository

For the earnings of all persons who are desirous of placing their money where it will be free from accident, and at the same time be earning for them a fair rate of interest.

Deposits will be received in sums of from one dollar to five thousand dollars. Term deposits in sums of fifty dollars and over.

We declare a dividend early in January and July, of each year. Its amount depends on our earnings. Five per cent. on term and from three to four on ordinary.

Remittances to all parts of the world. Letters of credit and Cheque Bank cheques issued to travelers.

Money to loan on mortgages. Bonds and dividend paying stocks bought and sold. Address the Bank.

Pork.

CHICAGO, Sept. 30.—Mess pork: Steady; cash, at 9.60; January, 11.72½@11.75; May, at 12.32½@12.35.

Dry Salted Meats.

CHICAGO, Sept. 30.—Dry salted meats: Shoulders, 5.62½@5.75; short clear, 5.60@5.65; short ribs, 5.22½@5.25.

Petroleum.

NEW YORK, Sept. 30.—Petroleum: The market closed weak; spot Pennsylvania oil, opened at 80¾; closed at 75; October opened at 80¼; closed at 77¼.

Whisky.

CHICAGO, Sept. 30.—Whisky: 1.13.

LOS ANGELES MARKETS.

The first almonds are appearing on the market in small quantities, and dealers are preparing to handle the crop. Walnuts are being received too irregularly to quote. The first considerable receipts are expected about the 15th, prox. Poultry is scarce and in good demand, prices ruling 25 cents higher. The produce market remains dull and unchanged.

Provisions.

HAMS—Rex, 13½; Crown, 14½; Lily, 14½.

BACON—Rex, 11; Crown, 12; Lily, 12; heavy, 10; medium, 11.

DRIED BEEF HAMS—13.

SALT PORK—9½.

LARD—Refined 8s, 9½; 5s, 9¾; 10s, 9; 50s, 8½; tierces, 8¾; Pure Leaf, 1½c higher all round.

Produce.

POTATOES—Home grown, choice, weaker at 1.00@1.25.

BEANS—Pink, 2.25@2.50; Limas, 4.50@5; Navy small, 3.25; Garvanzas, 5@5.50.

ONIONS—100 lbs, 2.50@2.75.

PEAS—Nominal.

Dairy Products.

BUTTER—Fancy roll, 60@65; choice, 55; pickle roll, per roll, 40@45; Eastern Creamery, per lb, 30.

CHEESE—Eastern full cream, 12½; small, 13; hand 14; full cream California, 9@11c.

Mill Products.

The following quotations are for carload lots. Retail prices 10 cents per cental additional.

FLOUR—Los Angeles XXXX, 4.40 per bbl.; Capitol Mills, 4.40; Crown, 4.90; Sperry's 4.90; Victor, 4.90; Superfine, 3.00 (net.)

MILL FEED—Bran, per ton, 23; shorts, 24; corn, per cental, 1.35; rolled barley, 1.40; mixed feed, 1.25; screenings, 1.25; feed meal, 1.40.

GRAINS—Oats: No. 1, 1.60; No. 2, 1.30. Corn: 1.30. Seed barley: per ton, 27.00. Wheat: No. 1, 1.40 per cental; No. 2, 1.35.

Poultry and Eggs.

POULTRY—Hens, 4.50@5.00; young roosters, 4.25@4.75; old roosters, 3.50; broilers, 2.50@3.25; ducks, 3.00@4.00; turkeys, 16c.

EGGS—Fresh ranch, 29@30.

Honey and Beeswax.

HONEY—Extracted, light, 5@6c; comb, 12½c.

BEESWAX—19@21c.

Fruits and Nuts.

GREEN FRUITS—Apples, per box, $1.50; pears, 1.75; grapes, 1.00 per crate; bananas (Honolulu,) 2.00@2.75.

CITRUS FRUITS—Lemons, $4.00@4.50 per box; seedling oranges, none.

DRIED FRUITS—Apricots, No. 1, 20c; nectarines, No. 1, 18c; peaches, No. 1, 18@20c; peeled, 27c; prunes (California French,) 8@12½c.

Hay and Grain.

The following quotations are for large lots only:

HAY—Oat, $8; wheat, $12; barley, $12; alfalfa, $10@11.

BARLEY—Feed, 1.30; brewing, 1.35@1.40.

WHEAT—Red shipping, 1.07½@1.10; white, do, 1.15.

OATS—Home grown, 1.50.

CORN—Weaker at 1 10.

CALCUTTA SACKS—7½ for 22x36, 1889-90.

DR. STEINHART'S

ESSENCE of LIFE

This great strengthening remedy and nerve tonic is the most positive cure known for

NERVOUS DEBILITY,

Spermatorhœa, Seminal Losses, Night Emissions, Loss of Vital Power, Sleeplessness, Despondency, Loss of Memory, Confusion of Ideas, Blur Before the Eyes, Lassitude, Languor, Gloominess, Depression of Spirits, Aversion to Society, Easy Discouragement, Lack of Confidence, Dullness, Listlessness, Unfitness for Study or Business and finding life a burden, safely, permanently and privately cured.

PRICES—$2.50 in liquid or pill form, or five times the quantity, $10. Address

DR. P. STEINHART,

Rooms 7 and 8, No. 215½, formerly 115½ West First Street, Los Angeles, Cal.

Banks.

LOS ANGELES SAVINGS BANK,

158 NORTH MAIN STREET.

Capital..... $100,000

L. C. GOODWIN..... President
W. M. CASWELL..... Secretary

J. W. Hellman, John E. Plater. Robert S. Baker, J. B. Lankershim, L. C. Goodwin.

Term deposits will be received in sums of $100 and over. Ordinary deposits in sums of $10 and over. Money to loan on first-class real estate.

Banks.

SECURITY SAVINGS BANK AND TRUST CO.

CAPITAL..... $200,000

NO. 148 S. MAIN ST., Los Angeles, Cal.

F. N. MYERS, President. S. A. FLEMING, Vice-president. J. F. SARTORI, Cashier.

DIRECTORS:

Isaias W. Hellman, Emeline Childs, J. A. Graves, S. A. Fleming, T. L. Duque, James Rawson, Herman W. Hellman, A. U. Rogers, M. D. A. J. Bowne, J. F. Sartori, Maurice S. Hellman, F. N. Myers.

Five Per Cent. Interest Paid on Deposits.

The notice of the public is called to the fact that this bank has the largest paid-up capital of any Savings Bank in Southern California, and only loans money on approved real-estate security; that it does not loan money to its stockholders, officers or clerks; that among its stockholders are some of the oldest and most responsible citizens of the community; that, under the State law, the private estates of its stockholders are prorata liable for the total indebtedness of the bank.

These facts, with care exercised in making loans, insure a safe depository for saving accounts. School teachers, clerks, mechanics, employes in factories and shops, laborers, etc., will find it convenient to make deposits in small amounts.

☞ CHILDREN'S SAVINGS DEPOSITS received in sums of 25 cents and upward.

Financial agents for Eastern and San Francisco capital. Money to loan on ranches and city property. Bonds and mortgages bought.

Remittances may be sent by draft or Wells-Fargo Express.

FARMERS' AND MERCHANTS' BANK OF LOS ANGELES, CAL.

Capital, paid up..... $500,000
Surplus and profits..... 750,000

Total..... $1,250,000

OFFICERS:

ISAIAS W. HELLMAN..... President
HERMAN W. HELLMAN..... Vice-president
JOHN MILNER..... Cashier
H. J. FLEISHMAN..... Assistant Cashier

ONIONS: L. L. Bradbury, C. E. Thom, L. C. Goodwin, Emeline Childs, C. Ducommun, A. Glassell, J. B. Lankershim, H. W. Hellman, I. W. Hellman

STOCKHOLDERS: Estate O. W. Childs, J. B. Lankershim, Chas. Ducommun, Domingo Amestoy, Sarah J. Lee, Emeline Childs, Sarah J. Loop, L. L. Bradbury, T. L. Duque, Jacob Kubrts, Louis Polaski, F. Lecouvreur, Estate D. Solomon, Presly C. Baker, L. C. Goodwin, Philippe Garnier, A. Haas, Cameron E. Thom, Oliver H. Bliss, Chris. Henne, Andrew Glassell, Herman W. Hellman, Isaias W. Hellman.

STATE LOAN AND TRUST CO.

Subscribed Capital..... $1,000,000
Capital paid up..... 530,000

BANKING-ROOM, N.W. CORNER SPRING AND SECOND STREETS, BRYSON-BONEBRAKE BLOCK.

DIRECTORS:

GEORGE H. BONEBRAKE..... President
JOHN BRYSON, SR. } Vice-presidents
E. F. SPENCE }
SAMUEL B. HUNT..... Cashier

W. G. Cochran, P. M. Green, W. H. Perry, J. F. Towell, H. J. Woollacott, L. N. Breed, O. T. Johnson.

We act as trustees for corporations and estates, loan money on first-class real estate and collaterals, keep choice securities for sale, pay interest on savings deposits. Five per cent. paid on time deposits. Safe deposit boxes for rent. Best fire insurance companies represented.

THE UNIVERSITY BANK OF LOS ANGELES,

NO. 120 NEW HIGH STREET.

Capital Stock, paid up..... $100,000 00
Surplus..... 20,000 00

R. M. WIDNEY..... President
GEORGE L. ARNOLD..... Cashier

Right per cent. bonds, secured by first mortgage on real estate, with interest payable semi-annually, are offered to investors of $250 and upward.

DIRECTORS:

R. M. Widney, S. W. Little, C. A. Warner. D. O. Miltimore, C. M. Wells, L. J. P. Morrill, L. H. Titus.

FIRST NATIONAL BANK OF LOS ANGELES.

Capital Stock..... $230,000 00
Reserve..... 205,000 00

UNITED STATES DEPOSITORY.

R. F. SPENCE..... President
J. D. BICKNELL..... Vice-president
J. M. ELLIOTT..... Cashier
G. B. SHAFFER..... Assistant Cashier

DIRECTORS:

R. F. Spence, William Lacy, J. D. Bicknell, J. F. Crank, S. H. Mott, H. Mabury, J. M. Elliott.

SOUTHERN CALIFORNIA NATIONAL BANK.

NADEAU BLOCK, Cor. First and Spring Sts., Los Angeles, Cal.

L. N. BREED, President. W. F. BOSBYSHELL, Vice-president. C. N. FLINT, Cashier.

PAID-IN CAPITAL..... $200,000
Surplus and Undivided Profits..... 20,000

DIRECTORS:

D. Remick, Thos. Goss, A. W. Richards, L. N. Breed, H. T. Newell, H. A. Barclay, Charles R. Day, M. Hagan, Frank Rader, E. C. Bosbyshell, W. F. Bosbyshell.

GEO. H. BONEBRAKE, President. JOHN BRYSON, SR., Vice-president. F. C. HOWES, Cashier. E. W. COE, Assistant Cashier.

LOS ANGELES NATIONAL BANK UNITED STATES DEPOSITORY.

Capital..... $300,000
Surplus..... 75,000

Total..... $375,000

DIRECTORS:

W. G. Cochran, Col. H. H. Markham, Perry M. Green, John Bryson, Sr., H. Sinsabaugh, F. C. Howes, Geo. H. Bonebrake, Warren Gillelen.

Exchange for sale on all the principal cities of the United States and Europe.

THE CITY BANK,

NO. 37 SOUTH SPRING ST.

Capital Stock, $300,000.

A. D. CHILDRESS, President. JOHN S. PARK, Cashier.

DIRECTORS: W. T. Childress, J. J. Schallert, John S. Park, Poindexter Dunn, E. E. Crandall, R. G. Lunt, A. D. Childress.

General banking. Fire and burglar proof safe deposit boxes rented at from $3 to $30 per annum.

THE NATIONAL BANK OF CALIFORNIA,

Spring and Second Streets, Los Angeles, Cal.

CAPITAL - - - - - - $250,000

Is fully equipped for every kind of legitimate banking, and solicits the accounts of all needing a banker.

BOARD OF DIRECTORS: Thomas R. Bard, Dr. W. L. Graves, E. F. C Klokke, Gen. M. H. Sherman, Capt. Geo. E. Lemon, Dan McFarland, Fred Eaton.

J. M. C. MARBLE, President. O. H. CHURCHILL, Vice-president. W. G. HUGHES, Cashier. PERRY WILDMAN, Ass't Cashier.

SOUTH FIELD WELLINGTON

Selected Lump Coal,

—(The Best Domestic Coal in this Market)—

WHOLESALE AND RETAIL.

Oak, Pine and Juniper Wood S

There is an undelivered telegram at the Western Union office for Rito de Celis.

Nothing of importance transpired about the rooms of the Chamber of Commerce yesterday.

There will hardly be a meeting of the Police and Fire Commissioners today, on account of the convention.

There are undelivered telegrams at the Postal Telegraph office for F. M. French, J. Derick and Wm. H. Burns.

Several Angelenos were up to the grand opening of the warm plunge baths at Arrowhead Hot Springs yesterday.

Detective Auble is happy over the arrival of a new baby at his house. It is a boy, and tips the beam at nine pounds.

The Santa Fé overland was three hours late last night on account of heavy storms on the line of the Atlantic and Pacific. The other trains were on time.

The electric railroad people say they will begin work just as soon as the Mayor signs the franchise, and will rush the work as fast as possible, until the entire system is in full running order.

The Bridge Committee of the Council met yesterday afternoon and considered plans for the Pasadena avenue bridge. A number of plans were presented, but no definite conclusion was reached.

W. H. Brady, an employe of the Citizens' Water Company, was yesterday convicted of a misdemanor before Justice Austin. Brady cut a water pipe of a consumer who refused to pay meter rates.

The following were admitted to citizenship yesterday: Carlo Garboni of Switzerland, Paul Branke of Germany, Henry C. Feder of Prussia, Carl Silberstein of Turkey and Neil Christianson of Denmark.

There was a lively little fight between a couple of Mexicans in front of the Santa Fé offices, on Spring street, yesterday morning. The trouble grew out of a political discussion. No arrests were made.

Holmes, the tool thief, was yesterday convicted of petty larceny before Justice Austin, and will be sentenced Thursday. Holmes said he was drunk, and remembered nothing about the crime with which he was charged.

In answer to a telegram sent by County Clerk Meredith, asking the reason for the omission of Los Angeles from the election proclamation of the Governor, Private Secretary Baruck yesterday telegraphed that the matter was a clerical error, and would be corrected at once.

Mr. and Mrs. G. D. Whitcomb of Glendora have returned from Santa Barbara, where they have been since last Tuesday, attending the Methodist Annual Conference. Mr. Whitcomb went up in the interests of the "University of Southern California," of which institution he is one of the directors. Some plans that are of great importance to the university were brought before and sanctioned by the conference.

The notorious prostitute, Frances Kelly, was convicted of petty larceny before Justice Austin yesterday afternoon, and will be sentenced today. The woman robbed a San Pedro lawyer named Hogan of $20 in the Alameda block, early yesterday morning. Officer Vignes made the arrest and recovered the money. The woman is one of the worst in the city, and has frequently been before the courts on similar charges. She will probably get the full limit of the law.

NEWS AND BUSINESS.

The Weather.

SIGNAL OFFICE, LOS ANGELES, Sept. 30.—At 5:07 a. m. the barometer registered 30.04; at 5:07 p. m. 29.96. Thermometer for corresponding periods, 56°, 67°. Maximum temperature 78°; minimum temperature, 55°; rainfall past twenty-four hours, .00.

We sell a fancy California Flour at $1.25 per 50-pound sack. Try it.
HOWEN & CHILDRESS,
Tel. 451. 538 and 540 South Spring street.

HIGHLAND Unsweetened Condensed Milk diluted with either fresh dairy milk or water, according to directions, makes an excellent and inexpensive cream.

Boys, Get Ready for Monday.

The schools will open and you want a new suit. See Mullen, Bluett & Co.

Worthless Coupon Tickets.

Good for mud and mineral baths and three days' board at the Arrowhead Hot Springs Hotel, are being promiscuously spread about the city. The lessees claim that all are void unless issued by one of the three Santa Fé ticket offices, or Will Beach, traveling agent.

Old fashioned New Orleans Molasses at
BOWEN & CHILDRESS,
Tel. 451. 538 and 540 South Spring street.

HIGHLAND Unsweetened Condensed Milk is delicious for table use and all culinary purposes. Dilute it either with fresh dairy milk or water.

Los Angeles Directory, 1891.

The canvass for this work, to be published by W. H. L. Corran, 215 W. First street, is now commencing, and will be vigorously pushed to completion, so that books can be in the hands of subscribers by January 1st. Owing to changes made in streets and numbers since last issue, *The Los Angeles Map and Street Guide*, which is given free to each subscriber to the directory, will be a more important feature than ever, and special pains will be taken to have it accurate and complete to date of issue.

I LIKE MY WIFE to use Pozzoni's Complexion Powder because it improves her looks and is as fragrant as violets.

CONSULT YOUR PHYSICIAN concerning the merits of Highland Unsweetened Condensed Milk as a food for infants.

The Los Angeles Soda Works.

H. W. Stoll & Co., proprietors, 509 Commercial street, uses only the celebrated Poland Rock Natural Mineral Water for the manufacture of all carbonated drinks. Call for their Soda, Seltzer, Ginger Ale and Sarsaparilla and Iron. All goods are of the finest quality, and for purity and flavor cannot be excelled.

What's the use driving up town where the streets are crowded and you are liable to get run over and killed, when you can buy your Groceries for less money at 538 and 540 South Spring street. BOWEN & CHILDRESS.

Fine Dairy Butter, two-pound rolls, always fresh, at BOWEN & CHILDRESS'S,
Telephone 451. 538 & 540 S. Spring St.

Offensive Odors

Often cause serious disease. Unclean carpets are a source of poisonous orders. Have your carpets cleaned by the City Steam Carpet Works. JOHN BLOESER, 510 S. Pearl. Telephone 427.

Cloth Hats in Fancy Patterns,

For boys. Just the thing for school. They keep their shape, and are only 75c. Mullen, Bluett & Co.

THE PEOPLE'S STORE.

UNPRECEDENTED SALE OF FALL AND WINTER CLOTHING.

More Goods Sold Already Than We Expected to Dispose of During the Week—Tomorrow We Talk About Druggists.

PEOPLE'S STORE,
Wednesday Oct. 1st, 1890.

We never attempted a sale that met with so great an amount of success, or was stamped with so much approval by the public as our GRAND OPENING SALE OF FALL AND WINTER CLOTHING. We have clothed more people during the first couple of days of the sale than we expected to be the sum total of the whole week's sale. Nevertheless we have still on hand a good, full and well-assorted stock of sizes, and can guarantee fit and satisfaction for several more days.

Unlike our usual manner of sales, this auspicious event began Monday and will continue during the entire week, closing on Saturday evening, October 4th, at 9 p. m. Under this arrangement we assure our friends in the interior that they will stand on an equal footing with their city brothers, and have the same opportunity of getting a good suit at a bargain today, or until the close of the sale, as they had. All kinds, styles and prices of clothing are as represented. For the better facilitation of matters we have arranged the different qualities into lots, each price separate. On the different tables, in large variety, will be found:

1st table, $2.98 Suits...worth $ 6 00.
2d table, $4.75 Suits...worth $ 7.95
3d table, $5.49 Suits...worth $10.00.
4th table, $6.64 Suits..worth $12 00.
5th table, $7.22 Suits..worth $13 00.
6th table, $8.75 Suits...worth $14.50.
7th table, $9.45 Suits..worth $15 00.
8th table, $11.75 Suits..worth $18 00.
9th table, $12 49 Suits,worth $20.00.

This unequaled array of clothing represents sack and frock Suits of almost every known kind and texture of cloth, light or dark, medium or heavy-weight, plain or fancy, business or dress styles, in fact a larger variety than ever before found in our department. We can please any and all of you, no matter what grade of clothing you may want or what amount you may desire to spend. We will not attempt a description of the different styles, for there are dozens upon dozens of them. As children we were told. "Seeing is believing," and as we were then taught, we now say to you: "Come around, look in our windows, or step in and see the Suits themselves." They appeal to you louder than any words we may use or descriptions we may give.

Sale began Monday, September 29th, and ends Saturday, October 4th. The early callers will have the best chance.

TOMORROW WE WILL HAVE A LITTLE MORE TO TELL YOU ABOUT DRUGS AND THE UNFALTERING WAY WE HAVE LABORED AND STILL LABOR TO PLACE THEM BEFORE YOU AT PROPER PRICES.

Men's Trousers Department.

In this department we have many bargains to show; but two lines we mention particularly; the first you will find on

Table No. 10 at $1.98, in light or dark cassimeres and cheviots; splendid value and worth $3.25.

Table No. 11 at $2.75; fall weight cassimeres in dark colors, very serviceable and dressy, and worth $5.

Boys' Clothing Department.

Knee Pants, 25c, good and strong and worth 50c.

Knee Pants 59c, will wear splendidly, look very neat, good material and worth $1.00.

School Suits $1.25, very neat, in gray and brown silk embroidered; can be worn at all times; made in first-class style and worth $3.

School Suits $1.75, made of dark, fancy cassimere. This line will make an elegant winter suit; very strong; gotten up in first-class style and worth $3.75.

Dress Suits $2.50, a fine brown and gray mixed cheviot; very serviceable colors and worth $5.

Youths' 3-piece Suits $3.75, very nobby; in sizes 12 to 18 years; looks just like custom-made suits; will wear excellently; handsome goods and worth $6.

Youths' 3-piece Suits $4.75, in sizes 12 to 18 years, a suit which we can recommend, being made of an elegant quality of goods, wears well, looks very genteel and worth $8.00.

Millinery Department.

When any particular thing has a great run or has met with any considerable amount of success, inventive minds are always stimulated to further efforts. The great favor with which the "Nellie Bly" cap has met, has resulted in the adoption of another style of knockabout hat, called

The Coronet.

This is a pretty, wide brim, felt Lounger, gathered in small pleats at the top and surmounted by a silk button. Its entire trimming consists of a cord with pon pon ends, around the crown, and all in all makes one of the most stylish and becoming hats a miss or lady could wear. They have met with great favor in the East. We have them in all colors and set the price at 75 cents, several bits lower than the regular Eastern price.

Hat Department.

Boys' Caps 35c, good for messenger or school boys, made with water-proof covers, very serviceable, worth 65c.

Men's Hats 49c, made of a soft black Saxony felt with creased crown and medium wide brim; the best knockabout hat made, worth 75c.

Boys' cloth Hats 65c, an all-wool, navy-blue worsted, made with pieced crown and stitched brim, very neat and durable, worth $1.00.

Men's crush Hats 90c, a hand finished soft felt hat with medium brims, making a popular style for business men, worth $1.50.

Shoe Department.

Infants' fancy russet Shoes 49c a pair: a soft, durable and stylish Shoe and worth 85c.

Children's genuine Tampico goat Shoes $1.25 a pair; made with solid soles and spring heels and worked buttonholes; very handsome and worth $2.25.

Misses' pebble goat spring heel Shoes $1.39 a pair; flexible soles, worked buttonholes, a nice-fitting and serviceable Shoe, and worth $2.00.

Boys' veal calf Shoes $1.65; these shoes have a heavy double sole, with a strong, soft upper; a splendid wearing shoe and worth $2.50.

Ladies' Durta kid Shoes $1.75 a pair; with flexible soles and common sense toes and heels; very neat and serviceable and worth $2.50.

Ladies' fine dongola kid Shoes $2.50 a pair; with flexible soles; we have these in nearly every style and width; they are entirely free from nails, one of the best-wearing shoes made, worth $4.

Men's calf Shoes $2.25; light calf upper with good solid sole, whole vamp; a perfect-fitting Shoe, wears excellently well, worth $3.25.

Dress Goods Department.

We have received another large invoice of Dress Goods, which we will place on our counters for sale today; you will find amongst them some of the greatest bargains ever offered; amongst them you will find a line of:

Double-fold Tricots 25c a yard, in all new shades, a very stylish material and well worth 45c.

Black Cashmere 25c a yard, a nice quality, wears well, makes up exceedingly neat and worth 40c.

Forty-two-inch Henrietta 39c a yard, a handsome material, will give the best of service and worth 65c.

Double-width black Ladies' Cloth 45c a yard, an extra quality, very handsome, just the thing for fall wear and worth 85c.

Black surah Silk 75c a yard, a very nice quality, makes up handsomely, and will give splendid service, cannot fail to please and worth $1.15.

Colored moire Silk $1.25 a yard, one of the finest qualities made; it makes the very best of trimming and worth $1.75.

Domestic Department.

4-4 Unbleached Muslin 6¼c yard, a good quality, worth 10c.

Linen Crash 8½c a yard, heavy, extra width worth 15c.

Shirting Cheviots 10c a yard, in plaid or stripes, worth 15c.

Cotton honeycomb Towels 10c, a good size, worth 20c.

White Shaker Flannels 20c a yard, a fine quality, worth 40c.

Cream Table Damask 38c a yard, fine width for dining table, worth 50c.

Blue-grey Twilled Flannel 35c a yard, best quality, worth 50c.

Best white Cambric 9c a yard, worth 15c.

White Flannel 18c a yard, very nice, worth 30c.

Full width Bed Sheets 65c, the best cotton, worth $1.

Underwear Department.

Ladies' heavy French Balbriggan Vests 49c; we are closing this line out, our regular price being 75c.

Ladies' gossamer Merino Vests 49c, made with high neck and long sleeves neatly bound with silk, worth 65c.

Ladies' white Lawn Aprons 34c, made with deep hem and tucks, some trimmed with embroidery, very handsome, worth 65c.

Children's fine check tricot Cloaks $2.49; we are showing a very handsome line of these goods made in the very latest style and very durable—not one amongst them worth less than $3.

Lace Department.

American Lace 7½c per yard. This is 7 inches wide, makes a very handsome trimming, worth 15c.

Gents' all linen Shirt Fronts 15c, will prove very serviceable, worth 35c.

Black and colored dotted Veiling 25c per yard. These we are showing in all the latest shades and styles, very handsome, worth 45c.

Woolen Lace 15c per yard. These we have in all shades and widths, worth 25c.

Gold and jet Dress Trimmings 40c per yard, 1½ inches wide, suitable for all kinds of dresses, worth 75c.

Hosiery Department.

Ladies' striped balbriggan drop-stitch Hose 15c a pair. They are good wearing and well made, worth 25c.

Infants' ¾ Hose 15c, in dark colors and also stripes, very pretty, worth 25c.

Boys' black bicycle Hose 25c. These are made good and strong, are fast black, worth 45c.

Ladies' black French cotton Hose 35c. These are silk finished and will prove very serviceable, worth 60c.

Ladies' fine French cotton silk-finished Hose 50c. These come in high colored stripes and are very handsome and worth 85c.

Handkerchief Department.

Ladies' colored hemstitched Handkerchief 10c, a nice quality and worth 20c.

Gents' white hemstitched Handkerchiefs 12½c, very nice and worth 25c.

Ladies' white hemstitched Handkerchiefs 15c, very dainty and worth 35c.

Ladies' colored hemstitched Handkerchiefs 10c, very good and worth 20c.

Ladies' colored embroidered Handkerchiefs 18c, very handsome and worth 30c.

Gents' black silk Handkerchiefs 75c, a fine quality and good size, worth $1.25.

A. HAMBURGER & SONS.

THE LATE PRINTERS' STRIKE.

Facts that Controvert Misrepresentation—Attitude of "The Times."

TO THE PUBLIC.

First. The strike was not on account of wages, hours of labor, lack of prompt payment, or any personal grievance.

Second. The proprietors of the four daily papers had had under consideration the question of retrenchment in their several establishments, and agreed unanimously in laying before the Typographical Union, for consideration, the question of a slight reduction in rates of composition—not, however, presenting any ultimatum. The union arbitrarily refused any concession, and on the 4th of August made a stand-and-deliver demand upon the proprietors to sign, within twenty-four hours, a contract maintaining existing rates for the period of one year. The proprietors, believing that to comply would be unmanly and degrading, refused to sign. The strike followed within twenty-four hours, being formally put into force at 5 o'clock on the afternoon of August 5th, though the men employed on THE TIMES had actually stopped work several hours before. The proprietors rallied and got out their papers without missing an issue, though much crippled for the time being.

Third. The union strikers having voluntarily abandoned good situations on THE TIMES and the Herald, and *locked themselves out*, the proprietors had no alternative left but to fill their places permanently, which they have done.

Fourth. The force employed by THE TIMES are members of the Printers' Protective Fraternity, a rival organized-labor body. The men receive the same wages as their predecessors, are equally competent, more reliable, and not unjust or despotic in their demands. The Fraternity has discipline, solidarity and *esprit du corps*. The members work under laws, rules and regulations of their own, which do not interfere with that control which the proprietors have a right to exercise over their own property and business. Their motto is: "Live and let live."

Fifth. The attitude of THE TIMES towards organized labor cannot be successfully assailed. We confidently appeal to the unimpeachable judgment rendered by our pay-rolls from week to week during many years. For the year ended September 30, 1889, THE TIMES' composing-room bills aggregated $27,887.93, being a weekly average of $536.30. For the seven months and five days immediately preceding the strike—that is, from December 31st, 1889, to August 5th, 1890, inclusive—THE TIMES furnished to the mistaken men who went out on strike steady and lucrative employment aggregating 4213 days, being a little over 702 weeks of six working days each. For this service we paid $17,114.40, averaging $2444.91 per month, or $570.40 per week, being an increase over the rate per week for the preceding year. The average pay per man during this period, instead of being lower than formerly, was high; it was a trifle over $4.06 per day all round. The averages made by individual members of the force were as follows:

Foreman (when working full time) per week	$ 35 00
Assistant foreman (when working full time)	31 50
Day foreman per week (for partial time only)	16 88
Compositors, each (for six days' work)	24 56
Apprentice (for six days' work)	12 00

The piece rate paid, 50 cents per 1000 ems, is the highest paid on the coast, and obtains only in the leading cities. It is from 20 to 30 per cent. higher than the rates prevailing in most of the large Eastern cities.

Sixth. These high rates have not been lowered by us; they still prevail in THE TIMES office.

Seventh. In the emergency which was forced upon us by the action of the Typographical Union, *against the wish of many of its best members*, there were but three alternatives left to us as proprietors of THE TIMES, responsible to the public for its daily appearance. These alternatives were: (1) Surrender to the unjust and tyrannical demands of the strikers; (2) suspension of publication and abandonment of business; (3) the employment of a new force to take the place of the strikers. We could not think of accepting either the first or the second alternative, but chose the third as being necessary, right and expedient.

Eighth. The result has proven satisfactory. The strike is over. It w failure. The strikers have no ground to stand upon. They see their mistake, regret their course, and wish they were restored to the good positions which they voluntarily abandoned. *But it is too late!*

Ninth. A boycott cannot succeed in this community, which is too intelligent, too independent and too just to be drawn into a crusade of proscription. Besides, the would-be boycotters are not in the right, but clearly in the wrong.

The average citizen justly prides himself on his ability to manage his own business for himself, and properly resents the unasked and therefore impudent interference of others in his private affairs.

Cloaks.

Parisian Cloak and Suit Co

Fashion Leaders

217 S. SPRING ST.
—Two Doors South of—
HOLLENBECK HOTEL.

Leading Modistes

CLEARANCE SALE
—OF—
ALL-WOOL CHILDREN'S SUITS,
(Four to Twelve Years),

$3.00 These Suits were Sold Regular at from $6.00 to $10.00. $3.00

CLOSING OUT SALE OF
:-: JERSEYS :-:

These Goods Sacrificed at your own Prices. We shall discontinue to carry this line any longer, and will make ANY Sacrifice to CLOSE THEM OUT.

Medical.

CONSUMPTION
Can Be Cured

This is being attested every week by those who are, and have been, treated by

M. HILTON WILLIAMS, M.D.
—BY HIS—
Medicated Inhalations
And his COMPOUND OXYGEN TREATMENT for the various diseases of the Head, Throat and Chest.

In order to get an idea as to the time really required for the cure of these various diseases, read the following, viz.:

Mrs. James Mathews, Clinton, Neb., cured of Bronchitis of nine years in four months.

Wm. Arthur, Portland, Or., cured of Oxoema, ten years standing, in six months.

Howard Wilson, Ontario, Canada, but formerly of England, cured of Asthmatic Consumption of twenty-six years standing, in nine months.

Hon. J. P. Johnston, Brooklyn, N. Y., cured of Phthisis (first stage) of four years standing, in three months.

Moses Caldwell, St. Paul, Minn., Granulated Throat, five years standing, cured in four months.

Miss Harrison, Tacoma, Washington, cured in two months of an aggravated case of Catarrh.

Steward Mathews, Victoria, B. C., cured of a severe case of Bronchitis in three months.

Wm. Strong, Tombstone, Arizona, cured in four months of the first stage of Catarrhal Consumption.

H. A. Vail, cured of Bronchial Consumption of seven years standing, in three months.

Silas Johnson, cured of Asthma of forty-two years standing, in five months.

Charles Wingate, Tacoma, Washington, cured of Bronchitis of seven years standing, in five months.

Persons using this treatment can use the remedies at home as well as at my office.

CONSULTATION FREE.

Those who desire to consult me in regard to their cases had better call at the office for an examination, but, if impossible to visit the office personally, can write for a list of questions and circular, both of which will be sent free of charge. Address

M. HILTON WILLIAMS, M. D.,
No. 137 South Broadway, Los Angeles, Cal.
Office hours: From 9 a.m. to 12:30 p.m., and from 1:30 to 4 p.m., Sundays excepted.

THIS IS NOT OUR WAY.

This is OUR WAY of Fitting Glasses.

We make the correct scientific adjusting of glasses and frames our specialty, and guarantee perfect fit. Testing of the eyes free.
PACIFIC OPTICAL INSTITUTE,
No. 114 South Spring street.
S. G. MARSHUTZ, Proprietor.
Full stock of Artificial Eyes on hand.

ADAMS BROS., DENTISTS,
HAVE
—REMOVED TO—
208 N. North Main Street.

J. A. HENDERSON, President. WM. F. MARSHALL, Secretary.
J. R. SMURR, Vice-President and Treasurer.
SOUTHERN CALIFORNIA LUMBER CO.
Nos. 47, 48 and 49 ... Spring streets. ... STREET., CALIFORNIA.

DUNNING & HANNA,
455 S. Spring Street.
—NOW—
IS THE TIME
To Buy School Supplies!
We Keep a Full Line
—AND—
Quote a Few Prices.

Complete Line Cal. State Series School Books.
Complete Line Hanna College School Books.
Complete Line Normal School Books.

Rulers	5c. and 15c.
Note Books	5c. to 50c.
Composition Books	5c. to $1.50
Scratch Pads	2½c. to 25c.
Double and Single, Plain and Noiseless Slates	5c. to 50c.
Dixon's, Faber's, and Eagle Lead Pencils	25c. a doz / 15c each
Pencil and Ink Erasers	5c. to 25c.
Pens, all kinds	10c. per doz

Etc. Etc. Etc.

PURE WINES
—FROM THE—
L. J. ROSE CO. (Limited)
San Gabriel, Cal.
The following Pure California Wines and Brandy can be obtained from our agent, H. J. WOOLLACOTT, by the pint bottle, gallon or barrel: Port, Angelica Sherry, Muscatel, Berger, Zinfandel, Blaue Elben, Trousseau Port, Grape Brandy. The above wines are put up in cases ready for shipping to all parts of the East. Try Old Port for medicinal use.
H. J. WOOLLACOTT,
124 and 126 N. Spring St.
Branch Store, 453 SOUTH SPRING STREET, Los Angeles, Cal.

MISS LAKE'S SCHOOL.

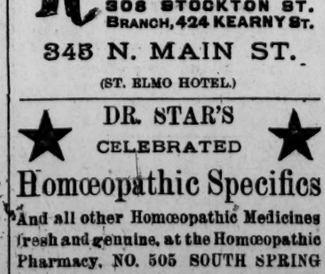

BOARDING AND DAY SCHOOL for Girls, 1534 Sutter St., cor. Octavia, San Francisco, Cal. Admirable location, new and beautiful building, exceptionally strong faculty, superior equipment and comprehensive character. For circulars and all particulars address the principal, MISS M. LAKE.

- THE WONDER -
219 S. Spring Street,
(Between Second and Third Sts.)
CALL AND SEE OUR
Trimmed Hat Sale.
Fine Trimmed Milan Hats, in the latest shapes, $1.00.
Worth from $3.00 to $5.00.

PANTS TO ORDER, $3.50 AND UPWARD,
SUITS TO ORDER $15.00 AND UPWARD,
GABEL'S,
308 STOCKTON ST.
BRANCH, 424 KEARNY ST.
345 N. MAIN ST.
(ST. ELMO HOTEL.)

DR. STAR'S
CELEBRATED
Homœopathic Specifics
And all other Homœopathic Medicines fresh and genuine, at the Homœopathic Pharmacy, NO. 505 SOUTH SPRING ST., Los Angeles. Headquarters for Trusses, Supporters, Fine Rubber Goods, Etc.

Clothing.

"And then the School Boy,
With shining morning face,
Creeping on like snail, unwillingly to school."
—Shakespeare's "Seven Ages."

Jacoby Bros
Manufacturing Tailors

A few more days and School will soon begin. Merry youths will soon tax anxious parents' minds—and pockets—to provide suitable Garments for the SCHOOL SEASON.

Our School in Economy—First Grade in Children's Garments—is now in session, and NOW WE WILL SPEAK OUR LITTLE PIECE

- FOR THE SCHOOL SEASON -

Two Hundred Boys' two-piece SUITS, at $1.50. These goods are up, solid and strong. They will wear well, and can't be duplicated for less than $2.50 ANYWHERE IN TOWN.

Two Hundred All-Wool Cassimere and Cheviot Suits, at $2.50. Two-piece Garments: well made. Sizes: 5 to 14 years. Every Suit WARRANTED TO WEAR, and fully EQUAL to any $4.00 Suit that can be purchased in Los Angeles.

Two Hundred Boys' three-piece SUITS, made up in Cheviots, Tweeds and Worsteds. Sizes from 10 to 15 years, at $5.00—a first-class, thoroughly honest Garment, that can BE RELIED UPON TO WEAR.

BOY'S DRESS SUITS, 5 to 15 years, in two and three-piece suits, with Caps to match, at from $5.00 to $12.50. In every late style and elegantly finished. These Goods are REALLY FIRST-CLASS, and must be seen to be appreciated.

—: THE OLD RELIABLE :—
BOYS' KNEE PANTS, 25c. AND 50c.

JACOBY BROS.
The Leading Clothiers and Furnishers.
221 and 223 NORTH MAIN STREET (Temple Block).

DO NOT
PAY 80 Cents and 90 Cents for a -:- ROLL OF BUTTER -:-
—: WHEN YOU CAN BUY :—
THE BEST IN THE LAND
—AT—
:: HALL & PACKARD'S ::
FOR 65 CENTS AND 70 CENTS A ROLL!
Nos. 441 and 443 South Spring St.

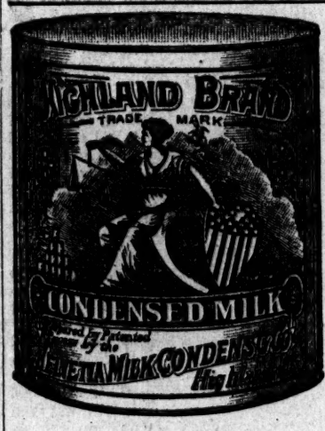

UNSWEETENED
PURE
CREAM.
—FOR—
Coffee,
Fruits,
Desserts,
Ice Cream,
And All Culinary Purposes.

To one part of "Highland Milk" add four parts of dairy milk, and obtain an excellent cream for all table and culinary uses. Less expensive than that supplied by dairies.

FOR SALE BY ALL WHOLESALE AND RETAIL GROCERS.
W. H. MAURICE,
No. 146 N. Los Angeles St., Los Angeles, Cal.
SOLE AGENT FOR SOUTHERN CALIFORNIA.

SOME FACTS ABOUT
-:- ASPHALT PAVING. -:-

It is now used in thirty-four cities, the total area laid being over four million square yards. Washington, with seventy-five miles laid of asphalt pavement, "aspiring to have the position of the first residence city in our country, counts greatly on its pavements for help in reaching it." Buffalo has over fifty miles of noiseless pavement. On asphalt

THE SAME FORCE WILL DRAW A LOAD THREE TIMES AS HEAVY AS ON ORDINARY STONE PAVEMENT.

Asphalt is clean and healthful. Stone has one-fifth of its surface of joints filled with animal filth. Horses, besides doing more work, last longer, and repairs of vehicles and harness are less on asphalt than on any other.

In observations to ascertain the volume of traffic on streets, by Capt. F. V. Green, U. S. Engineers, several remarkable instances were given of the manner in which smooth asphalt streets have drawn traffic away from stone pavements, the most notable instance being in St. Louis, where, on Olive St., paved with granite, the daily traffic per foot of width is only 7 tons, while on Locust St. (asphalt) it is 103 tons, the two streets being parallel, adjacent and similar in every respect, and paved at the same time.

ALL PROGRESS IN STREET PAVING IS IN THE DIRECTION OF SURFACES OF SHEET ASPHALT.

Los Angeles should not lose sight of the advantages of good pavement.

THE ASPHALT PAVING CO.,
505 N. Main St., - - - Los Angeles,
Contractors for Asphalt Paving, Sidewalks, Warehouse Floors.

J. J. SCHALLERT, President. T. W. BROTHERTON, Vice-President.
J. H. BURKS, Sec'y and Treas., Cor. Third and Spring Sts.
CITIZENS' ICE CO.
CAPITAL, - - $100,000.
DIRECTORS: J. J. Schallert, T. S. C. Lowe, Geo. R. Shatto, W. L. Packard, T. W. Brotherton.

This Company will soon be fully equipped to furnish the citizens of Los Angeles solid ice, manufactured from water, free from all impurities. The ice furnished by this Company will be absolutely pure, so much so that druggists will use it instead of the distilled water of commerce.

The Citizens' Company was formed to relieve the impositions of a monopoly, and they fully intend to do it, and will furnish ice at the lowest rates. Do not contract with any other company.

NILES PEASE.
VERY LOW PRICES ON
FURNITURE, CARPETS, LINOLEUMS, ETC.,
FOR THE NEXT SIXTY DAYS.
337, 339 & 341 SOUTH SPRING STREET.